

# D & H LAND SURVEYS

SHEBOYGAN, WISCONSIN  
PLAT OF SURVEY

Thomas Mucha  
THE WEST 84' OF LOT 69, APPLETON'S ADDITION NUMBER 2, TO THE CITY  
OF PLYMOUTH, WISCONSIN.

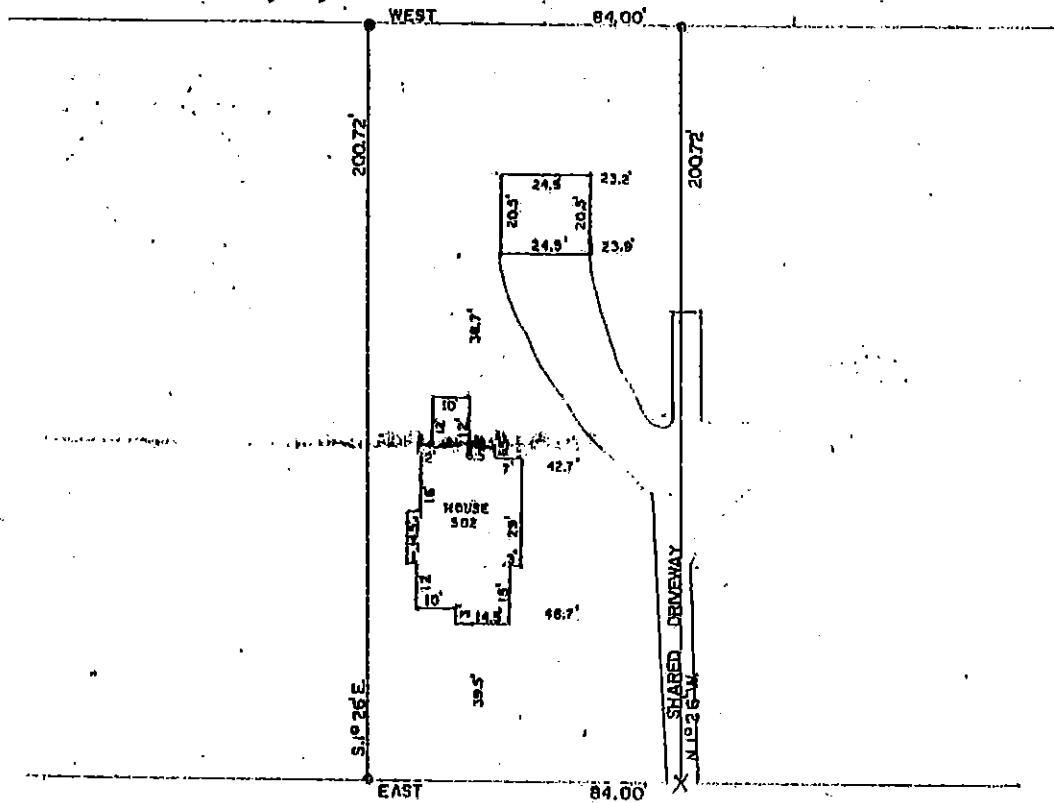

8 REED STREET

### SURVEYOR'S CERTIFICATE

I hereby certify that I have surveyed the above described property and that the above map is a true representation thereof and shows the size and location of the property, its exterior boundaries, the location of all visible structures and dimensions of all principal buildings thereon, boundary fences, apparent easements, roadways and visible encroachments, if any.

This survey is made for the use of the present owners of the property, and also those who purchase, mortgage, or guarantee the title thereto within one (1) year from date hereof.

*W. J. ...*  
WISCONSIN REGISTERED LAND SURVEYOR S-1238

THIS 26th DAY OF JAN, 1989, NOTEBOOK 165 PAGE 29 SCALE 1" = 40' L-8821

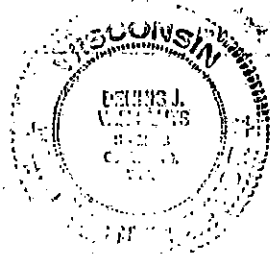

NOT TO BE USED FOR ANY OTHER PURPOSE  
EXCEPT AS PRINTED IN RED

- IRON PIPE FOUND
- IRON PIPE SET
- X CHISELED X SET

