

CERTIFIED SURVEY MAP NO. _____

A PART OF THE NE1/4 OF THE NE1/4 OF SECTION 26, T.17 N., R.21 E., TOWN OF SCHLESWIG, MANITOWOC COUNTY, WISCONSIN.

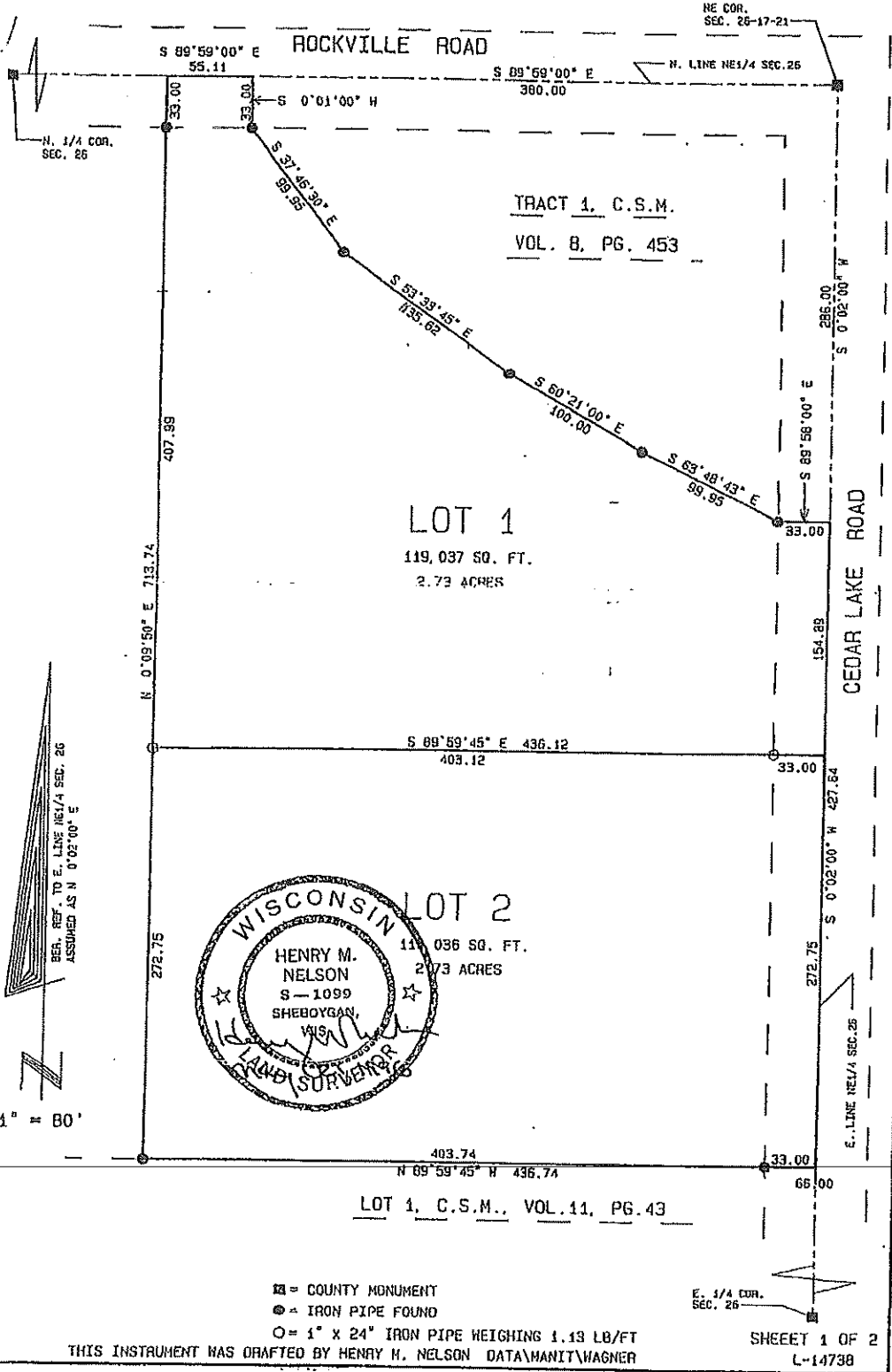

TRACT 1, C.S.M.
VOL. 8, PG. 453

LOT 1
119,037 SQ. FT.
2.73 ACRES

LOT 2
111,036 SQ. FT.
2.57 ACRES



BER. REF. TO E. LINE NE1/4 SEC. 26 ASSUMED AS N 0°02'00" E
1" = 80'

☒ = COUNTY MONUMENT
● = IRON PIPE FOUND
○ = 1" x 24" IRON PIPE WEIGHING 1.13 LB/FT

E. 1/4 COR. SEC. 26
SHEET 1 OF 2
L-14738

THIS INSTRUMENT WAS DRAFTED BY HENRY M. NELSON DATA\MANIT\WAGNER

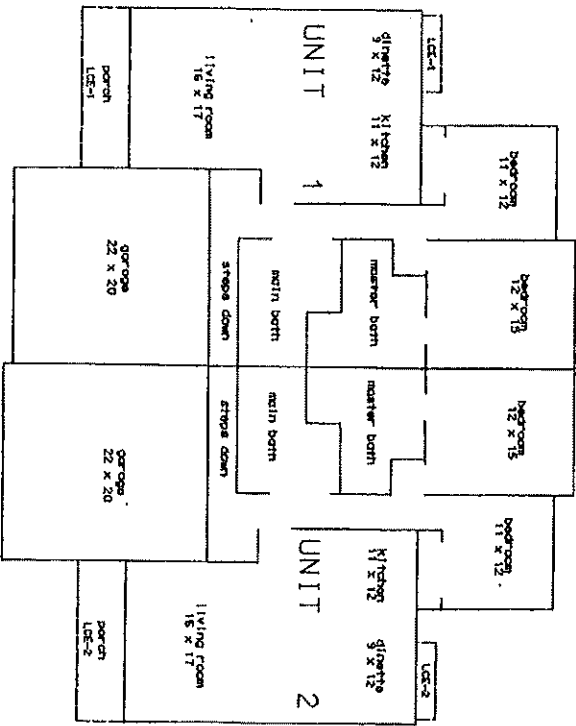

FIRST FLOOR
1" = 10'

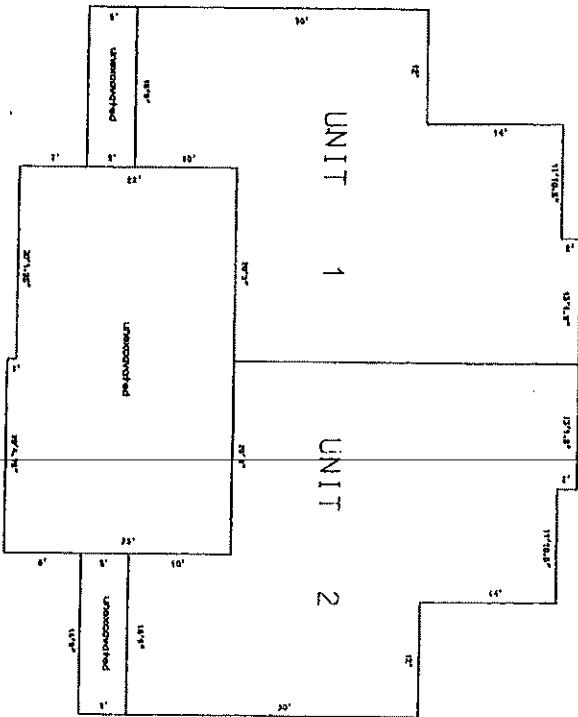

BASEMENT
1" = 10'

Handwritten signature
March 4, 2004

CEDARVIEW SOUTH CONDOMINIUM

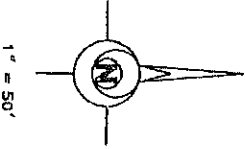

○ = 1" IRON PIPE
 LCE = LIMITED COMMON ELEMENT
 CE = COMMON ELEMENT



Surveyor's Certificate
 I hereby certify that this Condominium Plot is a correct representation of the condominium described and that the identification and location of all unit 1 and the common elements and limited common elements can be determined from this plot.
 Henry M. Nelson
 Wisconsin Registered Land Surveyor S-1099
 March 4, 2004

LOT 1, CERTIFIED SURVEY MAP, VOL. 16, PG. 15

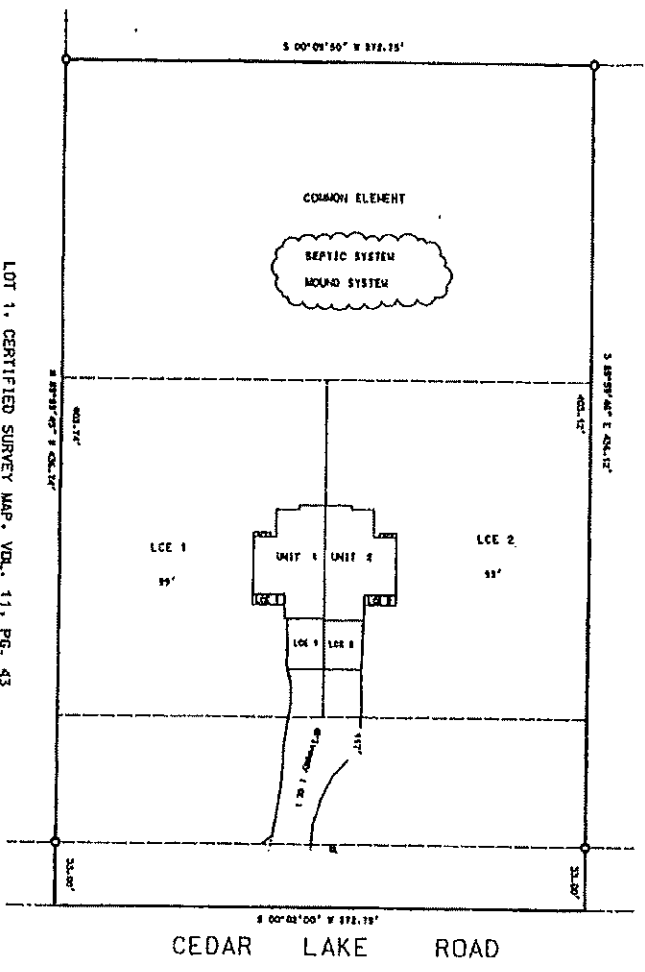

Owner's Certificate

As owners, we hereby certify that we caused the condominium described to be surveyed and mapped as represented on this Condominium Plot.

Philip Fox _____ Henry Fox _____

CEDARVIEW SOUTH CONDOMINIUM
 LOT 2 OF THE CERTIFIED SURVEY MAP RECORDED IN VOLUME 16 ON PAGE 15,
 LOCATED IN THE NE 1/4 NE 1/4 OF SECTION 26, T-11N., R-21E.,
 TOWN OF SCHLESWIG, MANITOWOC COUNTY, WISCONSIN.

LOT 1, CERTIFIED SURVEY MAP, VOL. 15, PG. 43