

CERTIFIED SURVEY MAP
 PART OF THE NW 1/4 SE 1/4 SECTION 17, T16N, R21E, TOWN OF RHINE, SHEBOYGAN COUNTY,
 WISCONSIN

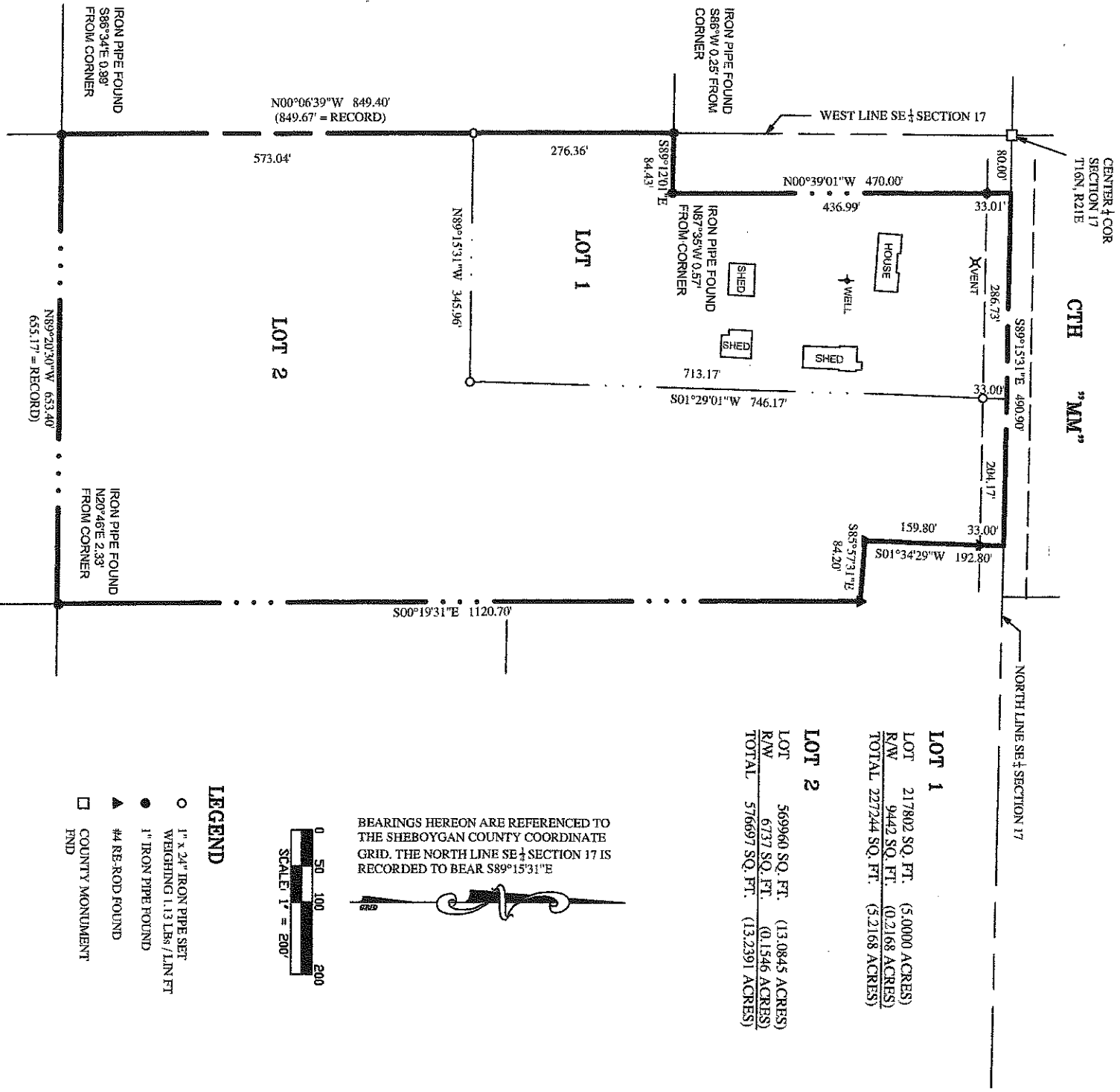

LOT 1	
LOT	217802 SQ. FT. (5.0000 ACRES)
R/W	9442 SQ. FT. (0.2168 ACRES)
TOTAL	227244 SQ. FT. (5.2168 ACRES)
LOT 2	
LOT	569960 SQ. FT. (13.0845 ACRES)
R/W	6737 SQ. FT. (0.1546 ACRES)
TOTAL	576697 SQ. FT. (13.2391 ACRES)

BEARINGS HEREON ARE REFERENCED TO THE SHEBOYGAN COUNTY COORDINATE GRID. THE NORTH LINE SE 1/4 SECTION 17 IS RECORDED TO BEAR S89°15'31" E



LEGEND

- 1" x 24" IRON PIPE SET WEIGHING 1.13 LBS / LIN FT
- 1" IRON PIPE FOUND
- ▲ #4 RE-ROD FOUND
- COUNTY MONUMENT END

I HEREBY CERTIFY THAT THIS SURVEY IS CORRECT TO THE BEST OF MY KNOWLEDGE AND BELIEF.

EDGAR HARVEY, JR. WISCONSIN RLS NO S-1489

NOVEMBER 29, 2022

