

D & H LAND SURVEYS

SHEBOYGAN, WISCONSIN
PLAT OF SURVEY
Michael Ruprick

LOT 6, OF THE CERTIFIED SURVEY MAP RECORDED IN VOLUME 13 ON PAGE 38,
LOCATED IN THE 2 1/2 NW 1/4 AND 5 1/2 NW 1/4 OF SECTION 3, T.15N., R.23E.,
TOWN OF SHEBOYGAN, SHEBOYGAN COUNTY, WISCONSIN.

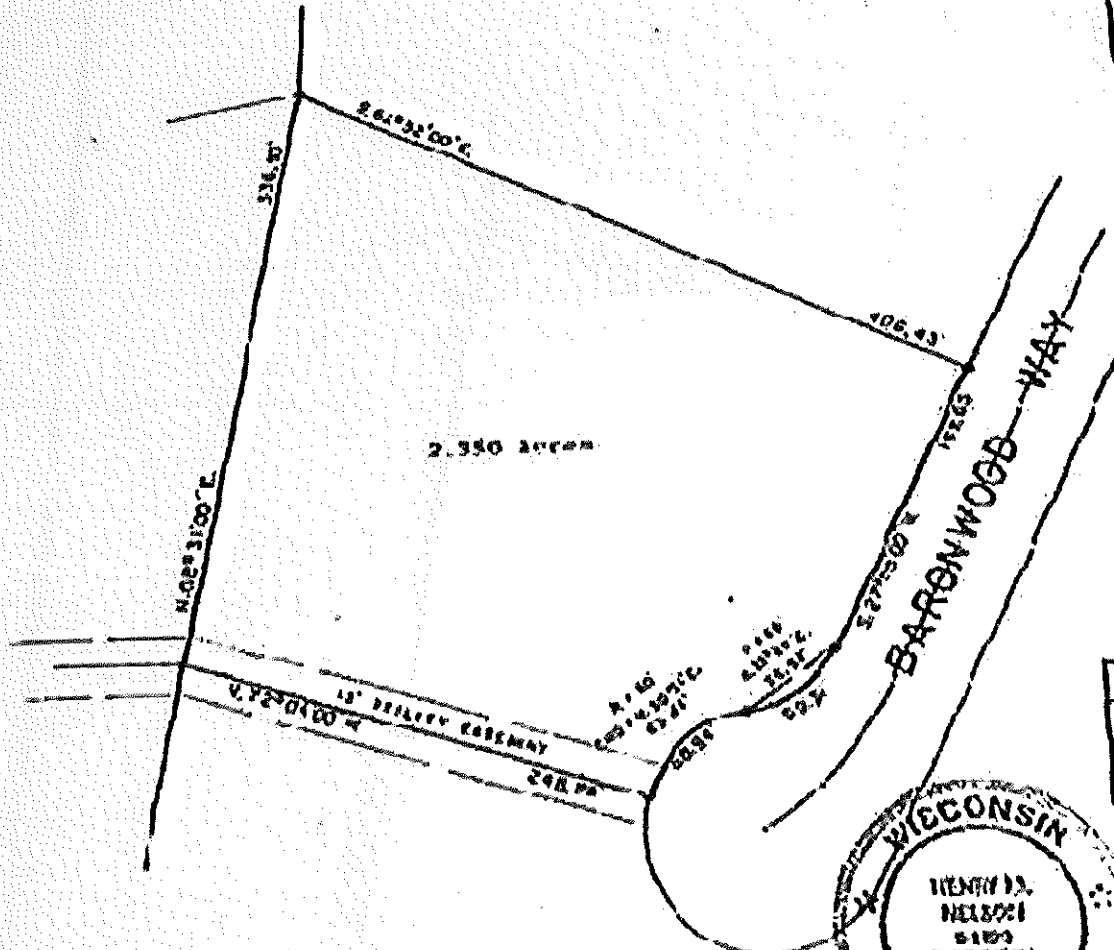

SURVEYOR'S CERTIFICATE

I hereby certify that I have surveyed the above described property and that the above map is a true representation thereof showing the size and location of the property, its exterior boundaries, the location of all visible structures and dimensions of all principal buildings thereon, boundary lines, apparent easements, easements and public encroachments, if any.
This survey is made for the use of the present owners of the property, and also those who purchase, mortgage, or guarantee the title therein within one (1) year from date hereof.



THIS IS NECESSARY FOR THE RECORD OF THIS SURVEY

Michael Ruprick

WISCONSIN REGISTERED LAND SURVEYOR 5-1049

THIS, 12TH DAY OF March, 1999

- 1" IRON PIPE FOUND
- IRON ROD
- 1" IRON PIPE SET

NOTED - PAGE - SCALE 1" = 80' L-10600