

STEVEN & BRIGITTE BEIN

PART OF OUTLOT 1 AND PART OF OUTLOT 2, CSM VOL. 30, PGS. 328-331
BEING PART OF THE SW 1/4 OF THE SW 1/4 OF SECTION 5, T. 14 N.-R. 21 E.,
TOWN OF LYNDON, SHEBOYGAN COUNTY, WISCONSIN

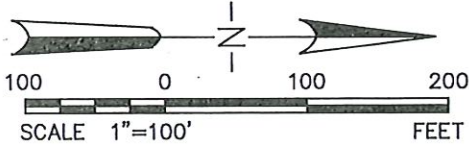

NORTH POINT REFERENCED TO THE WEST LINE OF THE
NW 1/4 OF SEC. 8-14-21 BEARING N00°43'18"W PER
SHEBOYGAN COUNTY COORDINATE SYSTEM

LEGEND

- 1" IRON PIPE FOUND IN PLACE
- MAG NAIL FOUND

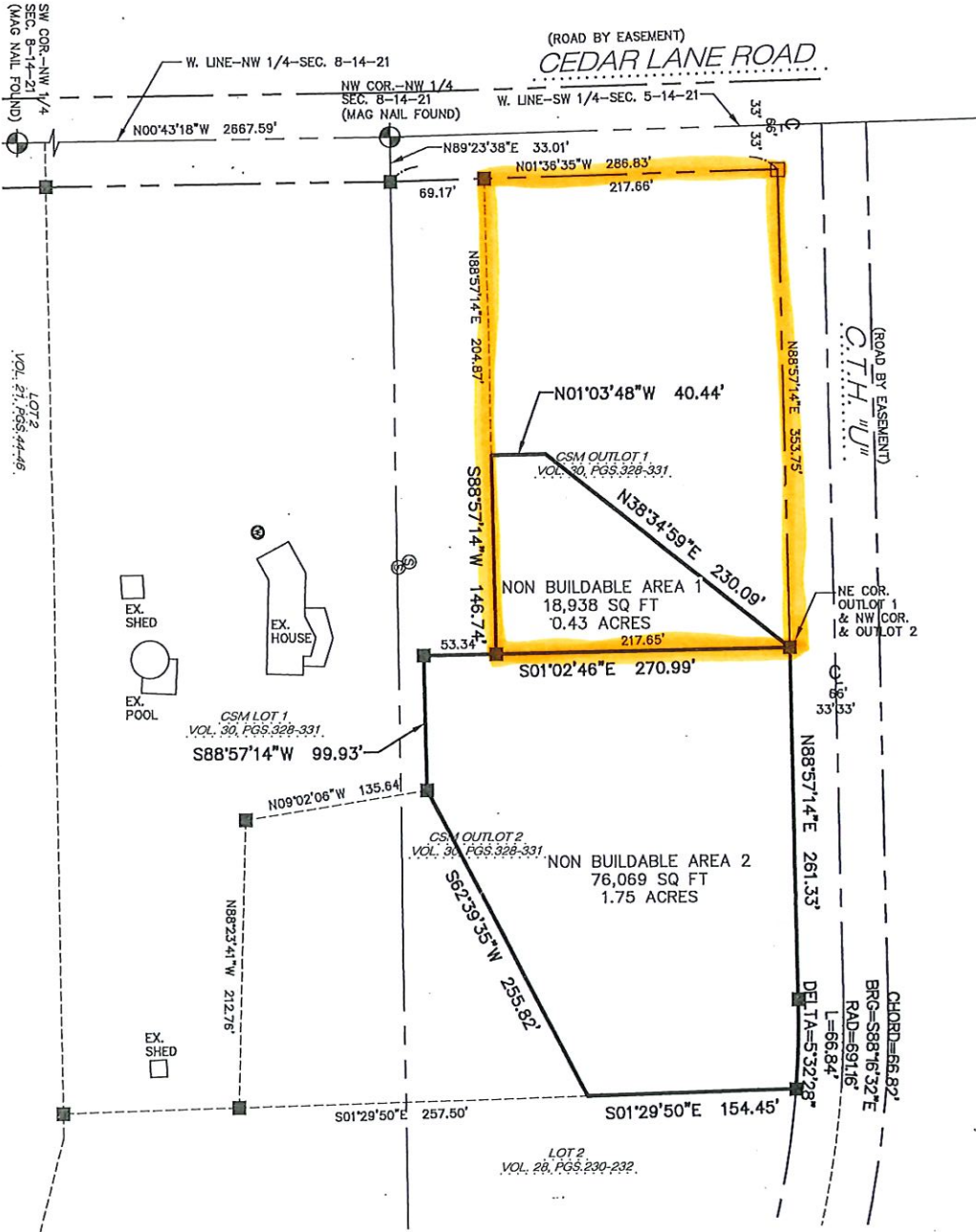

SHEET _____ OF _____ SHEETS