

PLAT OF SURVEY FOR
 SANDY PIRRUNG
 EAST 1/2 OF LOT 11 & ALL OF LOT 12, BLOCK 48, ORIGINAL PLAT
 CITY OF SHEBOYGAN
 TAX NO.
 201220
 201230
 201240
 SHEBOYGAN COUNTY

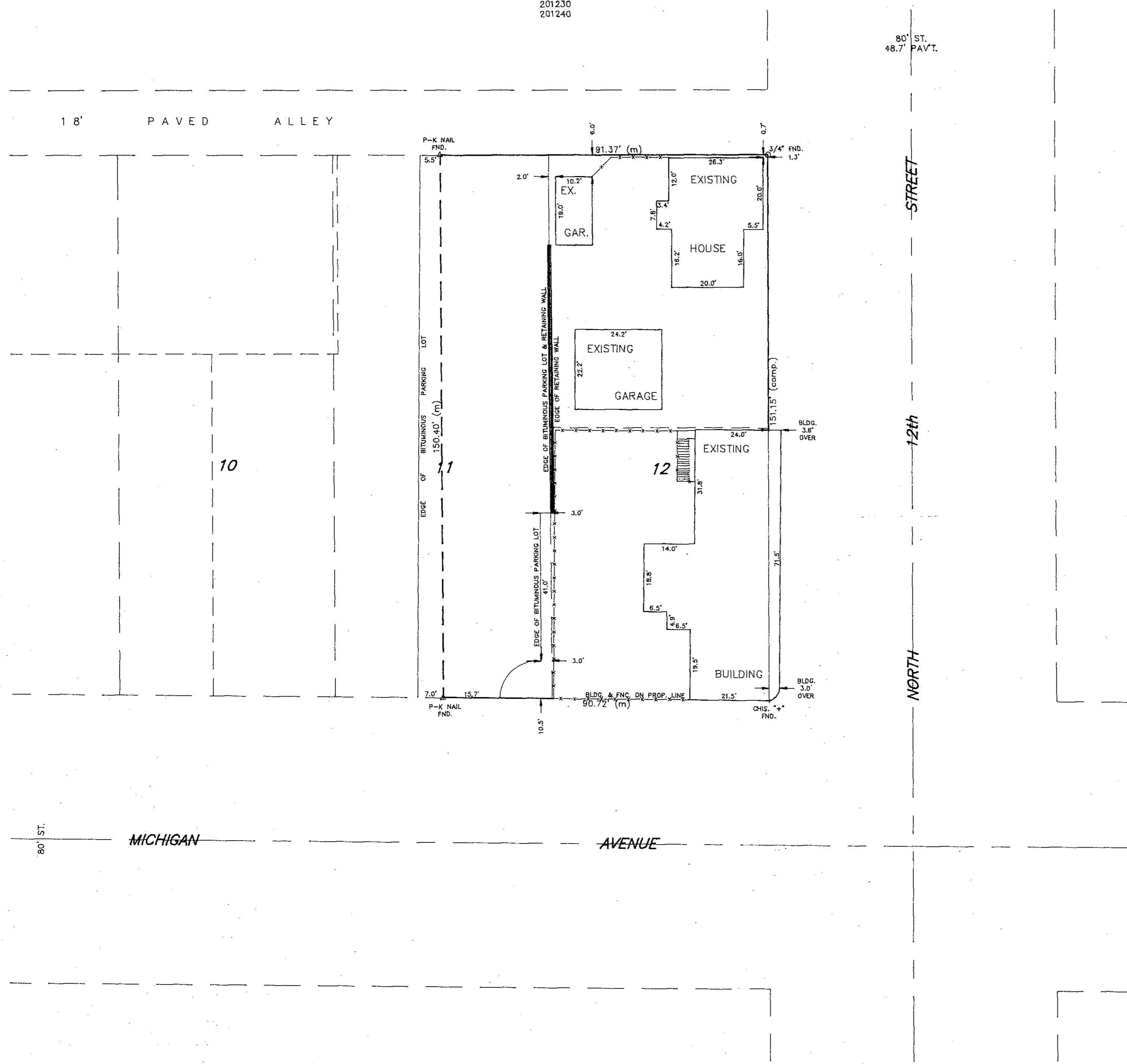

I, David C. Hinze, Registered Land Surveyor, certify that I have caused the survey to be made of the above described property and that the drawing shown is a true representation of that survey.

Done at Sheboygan, Wisconsin, this 15th day of July, 1994.

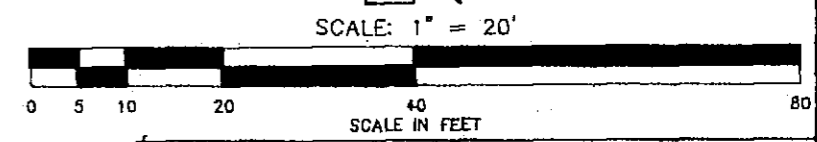
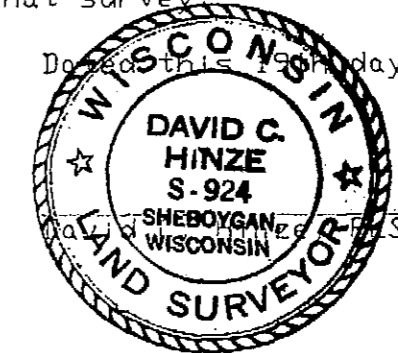

FILED 3-14-95
 SHEBOYGAN COUNTY
 REAL PROPERTY
 LISTING DEPT.

JOB NO: D-1323

BOOK NO. 112, PAGE NO. 100
 \MORT\0132\01323.DWG

HINZE & ASSOCIATES INC.
 1432 NORTH 5th STREET, SHEBOYGAN, WI 53081
 REGISTERED LAND SURVEYORS

C-2 - OP. BLK 48

B-1865