

DESCRIPTION: North 1/2 of Lot 12, Block 48, Original Plat of Sheboygan, Wisconsin.

June, 1992

SCALE" 1"=40'

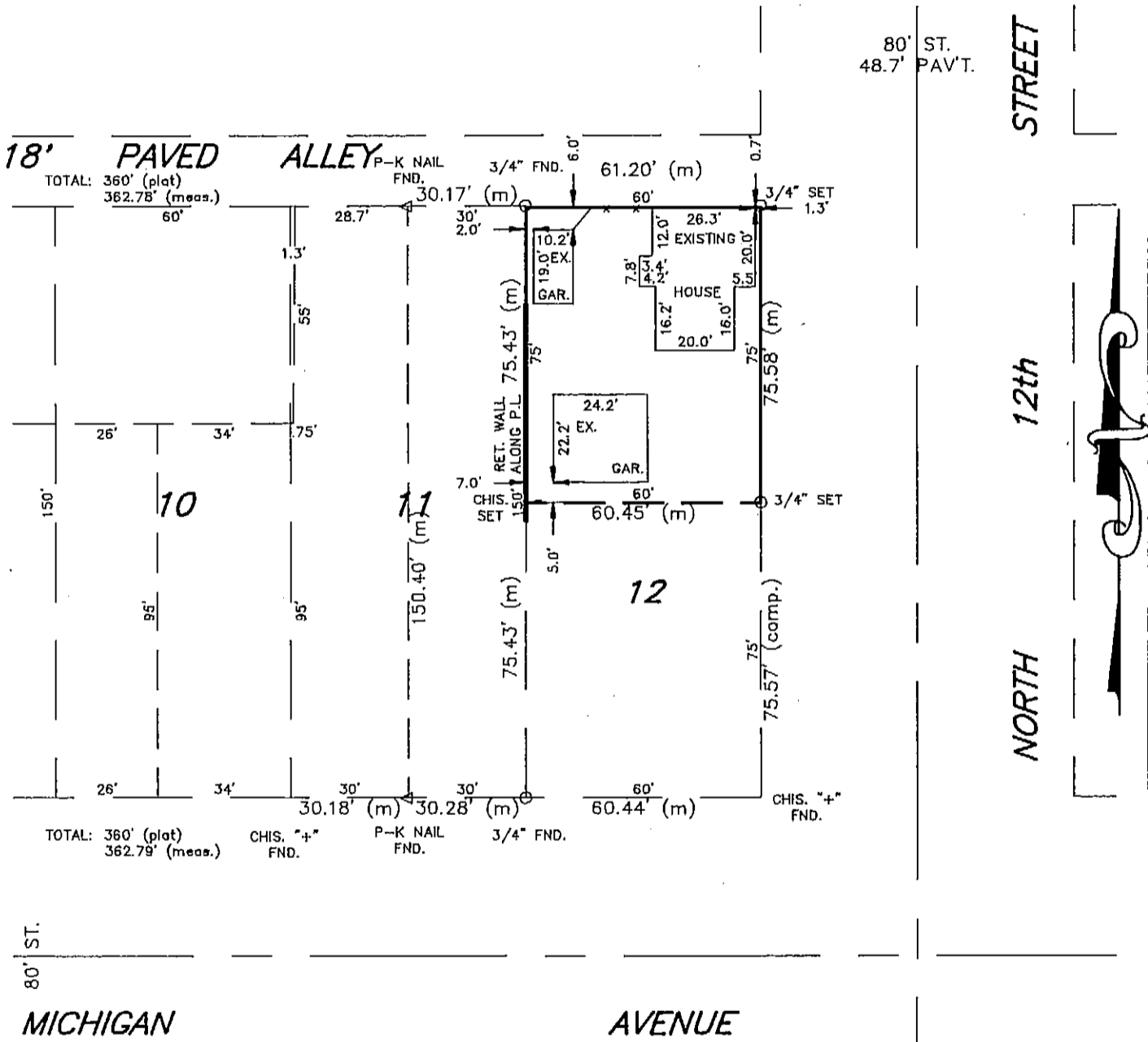

G&B INC. 547B62

3303 PAINE • P.O. BOX 144 • SHEBOYGAN, WISCONSIN 53081 • (414) 458-5921

**SURVEY CERTIFICATE**

I HAVE SURVEYED THE ABOVE DESCRIBED PROPERTY AND THE ABOVE MAP IS A TRUE REPRESENTATION THEREOF AND SHOWS THE SIZE AND LOCATION OF THE PROPERTY, ITS EXTERIOR BOUNDARIES, THE LOCATION AND DIMENSIONS OF ALL VISIBLE STRUCTURES THEREON, FENCES, APPARENT EASEMENTS AND ROADWAYS AND VISIBLE ENCROACHMENTS, IF ANY.

THIS SURVEY IS MADE FOR THE EXCLUSIVE USE OF THE PRESENT OWNERS OF THE PROPERTY, AND ALSO THOSE WHO PURCHASE, MORTGAGE, OR GUARANTEE THE TITLE THERETO WITHIN ONE (1) YEAR FROM THE DATE HEREOF.

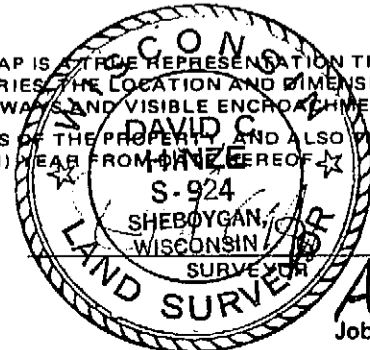

FILED: 8-6-92  
SHEBOYGAN COUNTY  
REAL PROPERTY  
LISTING DEPT. *ms*