

D & H LAND SURVEYS LLC
1628 GEORGIA AVENUE
SHEBOYGAN, WISCONSIN

RESURVEY EAST HALF OF LOT 11 BLOCK 48 OF THE ORIGINAL PLAT OF SHEOYGAN PER
COUNTY SURVEY NUMBER A-21356.

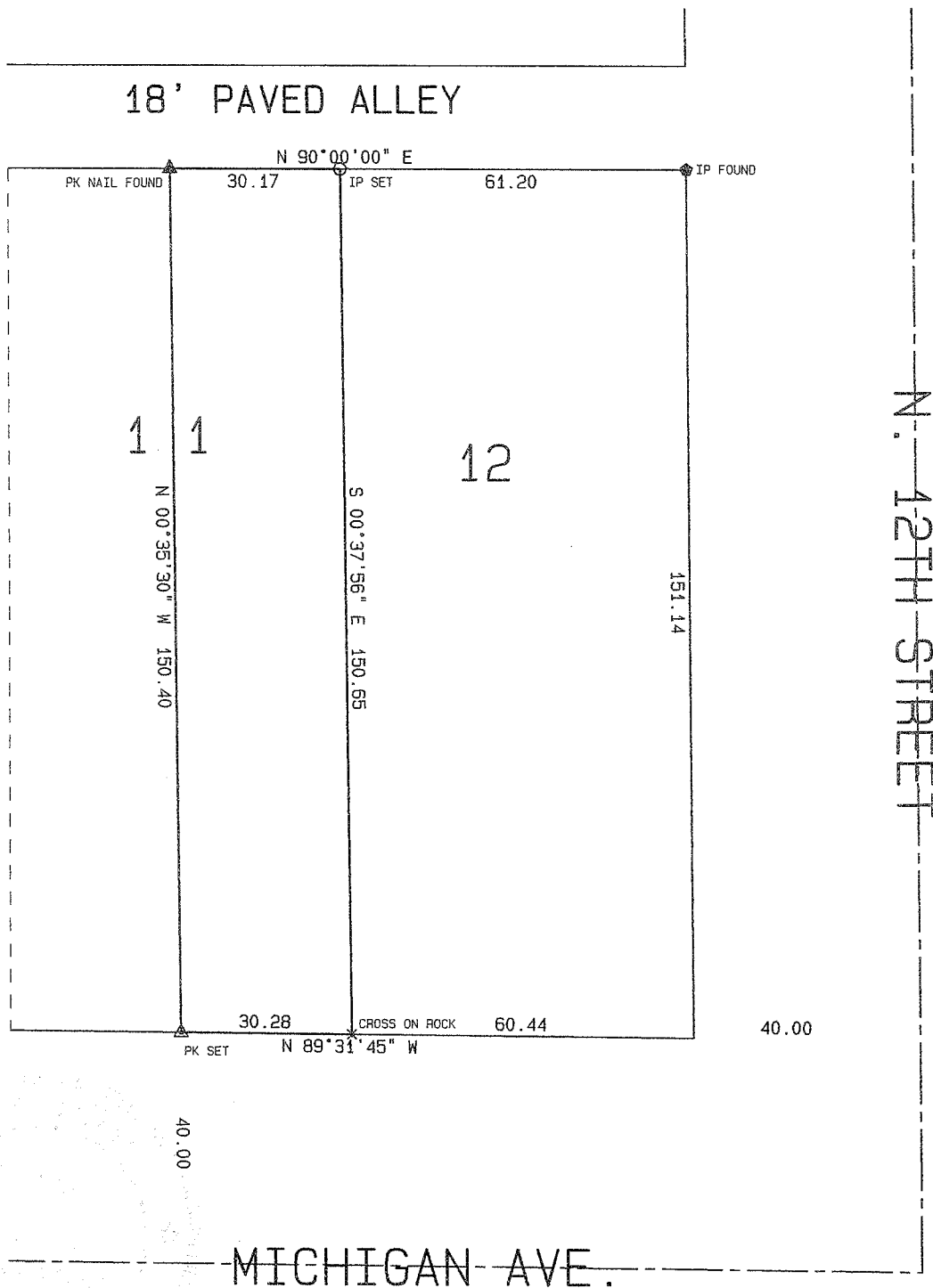

1" = 30'

THIS IS TO CERTIFY THAT THE INFORMATION SHOWN HEREON
IS CORRECT TO THE BEST OF MY KNOWLEDGE AND BELIEF.

Dennis J. Van Sluys
Dennis J. Van Sluys S-1238

Dated this 3rd day of November 2011.

DATA/CITYSHEB/1202MICH L-21066

A-34327