

**PRIVATE SEWAGE SYSTEM
INSPECTION REPORT
(ATTACH TO PERMIT)**

County: <i>SHERBOGAN</i>
Sanitary Permit No.: <i>CV 5142 / 167212</i>
State Plan ID No.: <i>591-51006</i>
Parcel Tax No.: <i>T15-32-1.31</i>

GENERAL INFORMATION

Permit Holder's Name: <i>JACK DEBLAECY</i> <i>CLARIS GARTMAN</i>	<input type="checkbox"/> City <input type="checkbox"/> Village <input checked="" type="checkbox"/> Town of: <i>Wilson</i>	
CST BM Elev.: <i>100.00'</i>	Insp. BM Elev.: <i>100.00'</i>	BM Description: <i>TOP OF GAS PUMP</i>

TANK INFORMATION

TYPE	MANUFACTURER	CAPACITY
Septic	<i>LEDGERVIEW</i>	<i>1500</i>
Dosing	<i>LEDGERVIEW</i>	<i>1500</i>
Aeration		
Holding		

ELEVATION DATA

STATION	BS	HI	FS	ELEV.
Benchmark <i>10/22</i>	<i>5.45'</i>	<i>105.45</i>		<i>100.00'</i>
<i>11/14</i>	<i>5.46</i>	<i>105.46</i>		<i>100.00</i>
Bldg. Sewer		<i>98.06'</i>	<i>10.58'</i>	<i>87.48</i>
St / H Inlet		<i>98.06</i>	<i>11.05'</i>	<i>87.01'</i>
St / H Outlet		<i>98.06</i>	<i>11.19'</i>	<i>86.87'</i>
Dt Inlet		<i>98.06</i>	<i>11.20'</i>	<i>86.86'</i>
Dt Bottom		<i>98.06</i>	<i>14.65'</i>	<i>83.41'</i>
Header / Man.		<i>105.46</i>	<i>3.28</i>	<i>102.18</i>
Dist. Pipe		<i>105.46</i>	<i>3.31</i>	<i>102.15</i>
Bot. System		<i>105.46</i>	<i>3.95</i>	<i>101.51</i>
Final Grade		<i>105.46</i>	<i>1.45</i>	<i>104.01</i>
<i>Top of Stone</i>		<i>105.46</i>	<i>3.00</i>	<i>102.46</i>
Benchmark <i>11/15</i>	<i>-1.94'</i>			<i>100.00'</i>
<i>T.P. #1</i>		<i>98.06</i>	<i>2.20'</i>	<i>95.86'</i>
<i>orig. grade</i>		<i>105.45</i>	<i>5.65'</i>	<i>99.80'</i>

TANK SETBACK INFORMATION

TANK TO	P/L	WELL	BLDG.	Vent to Air Intake	ROAD
Septic	<i>85'</i>	<i>85'</i>	<i>25'</i>	<i>-</i>	NA
Dosing	<i>85'</i>	<i>93'</i>	<i>37 1/2'</i>	<i>35'</i>	NA
Aeration					NA
Holding					

PUMP / SIPHON INFORMATION

Manufacturer	<i>Zoex</i>			Demand
Model Number	<i>N.161</i>			<i>51.48 GPM</i>
TDH	Lift <i>18.74'</i>	Friction Loss <i>1.4</i>	System Head <i>2.5'</i>	TDH <i>22.73 Ft</i>
Forcemain	Length <i>242'</i>	Dia. <i>3"</i>	Dist. To Well <i>96'</i>	

SOIL ABSORPTION SYSTEM

BED / TRENCH DIMENSIONS	Width	Length	No. Of Trenches	PIT DIMENSIONS	No. Of Pits	Inside Dia.	Liquid Depth
	<i>7.3</i>	<i>86</i>	<i>-</i>				
SETBACK INFORMATION	SYSTEM TO	P/L	BLDG	WELL	LAKE / STREAM	LEACHING CHAMBER OR UNIT	Manufacturer:
	Type Of System: <i>MND.</i>	<i>30'+</i>	<i>56'</i>	<i>151'+</i>	<i>-</i>		
							Model Number:

DISTRIBUTION SYSTEM

Header / Manifold Length <i>45"</i> Dia. <i>2"</i>	Distribution Pipe(s) Length <i>42'</i> Dia. <i>1 1/4"</i> Spacing <i>45"</i>	x Hole Size <i>1/4"</i>	x Hole Spacing <i>4'</i>	Vent To Air Intake <i>25"</i>
--	--	-------------------------	--------------------------	-------------------------------

SOIL COVER

x Pressure Systems Only

xx Mound Or At-Grade Systems Only

Depth Over Bed / Trench Center <i>18" / 104.01</i>	Depth Over Bed / Trench Edges <i>12" / 103.51</i>	xx Depth Of Topsoil <i>6"</i>	xx Seeded / Sodded <input type="checkbox"/> Yes <input checked="" type="checkbox"/> No	xx Mulched <input type="checkbox"/> Yes <input type="checkbox"/> No
--	---	-------------------------------	--	---

COMMENTS: (Include code discrepancies, persons present, etc.)

10-22-91 MM on site w/ MAN & Barry Huibregtse (MPRESW# 3371) for mound plan 9:00am Sand from Cascade Sand & Gravel, trucking by DeBlacy Trucking.

11/14/91 MBO observed Stone Bed, Piping, & 40' OF FORCEMAIN / Raining @ time

** 11/15/91 MM observed tanks & piping; Red to straw mound this fall & seed in spring.*

Plan revision required? Yes No
Use other side for additional information.

11 15 91

Matthew Muckershi

4 8 6 4

ADDITIONAL COMMENTS AND SKETCH

SANITARY PERMIT NUMBER: CT# 5142 / 167212

- 5' of riser on septic tank
- 6' of riser on pump chamber
- pea stone bedding
- 1 1/2' cover over force main
- red cl capping on mound
- 5' backfill over sewer line
- dbl. thick tank covers

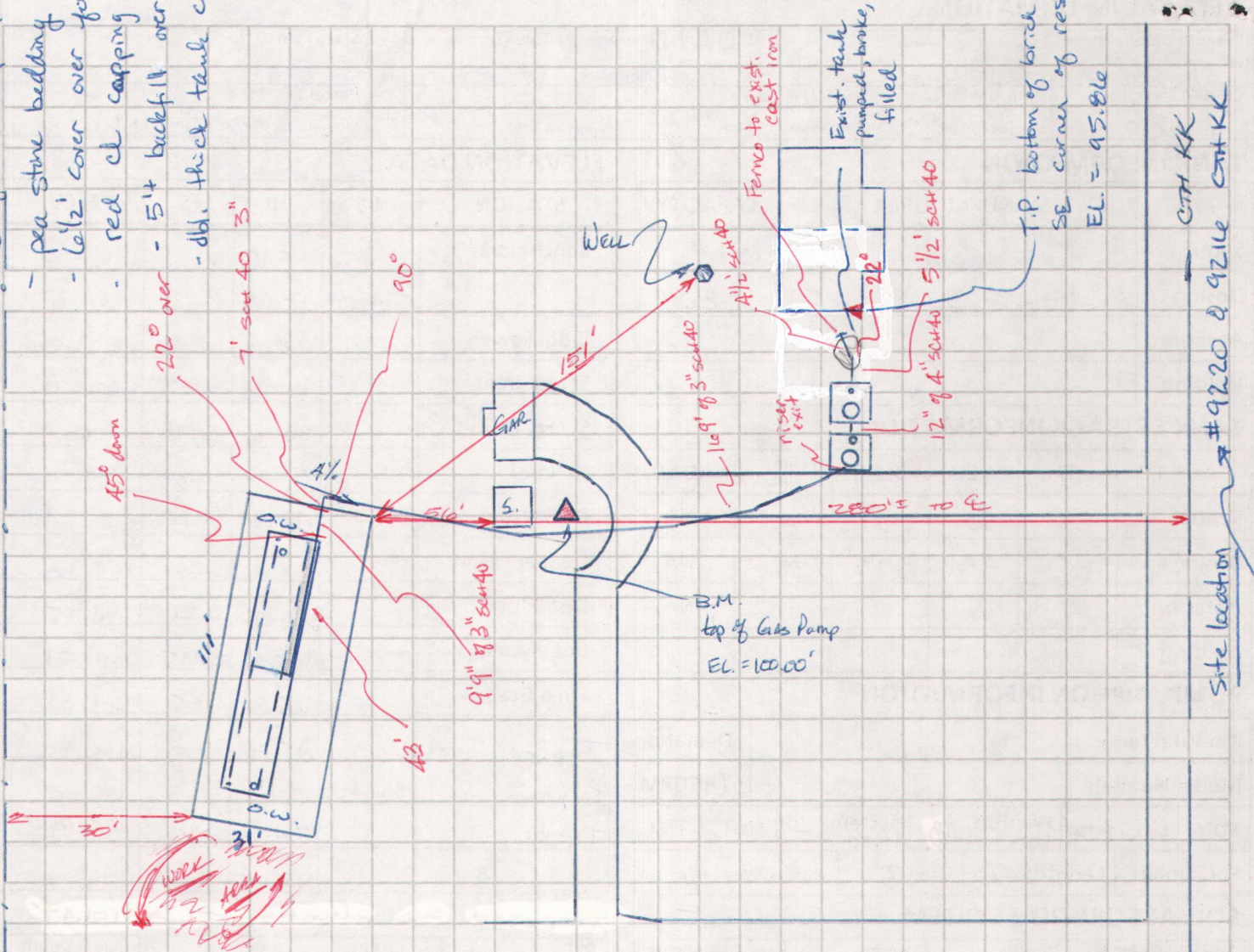

11/27/91

Per plbr., all floats raised 3" higher than plan due to logs on high head pump.

mud. is topsoiled & strawed.

Trucks used south drive & dumped sand @ south end of mound - sand pushed south to north on mound w/ small "cat"

11-20-91 Telephone call from Rod Dirkse, house was empty @ time of connection but there was a steady, small stream of H₂O discharging to the septic tank - possibly leaky fixture? He has informed owner of this but would like it to be part of the file too.

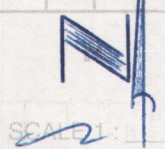

Site location
 #9220 & 9216
 CTH KK
 T.P. bottom of brick @ SE corner of residence
 EL. = 95.81e