

CERTIFIED SURVEY MAP

PART OF THE SE1/4 OF THE NE1/4, SECTION 12, TOWN 14 NORTH, RANGE 22 EAST, TOWN OF LIMA, SHEBOYGAN COUNTY, WI

OWNERS:
Linda & Terry Wolfert
N4338 Claver Court
Sheboygan Falls, WI

LEGEND:

- ⊙ 1-1/4" IRON PIPE FOUND
- 1" IRON PIPE FOUND
- ▲ PK NAIL FOUND
- 1" IRON ROD FOUND
- 1" X 18" IRON PIPE SET WEIGHING >1.13 LBS./L.F.
- ⊕ SOIL TEST SITE



1 INCH = 200 FEET

BEARINGS ARE REFERENCED TO THE EAST LINE OF NE1/4 OF SECTION 12-14-22 WHICH BEARS:

S 00°25'51" W



LINE SEGMENTS

LINE	BEARING	DISTANCE
L1	S 00°50'32" E	218.98'
L2	S 89°54'43" E	118.36'
L3	S 00°08'01" E	39.05'
L4	N 89°42'05" E	235.41'
L5	N 00°52'50" W	62.46'
L6	N 89°45'09" E	112.69'
L7	N 00°09'33" W	219.31'

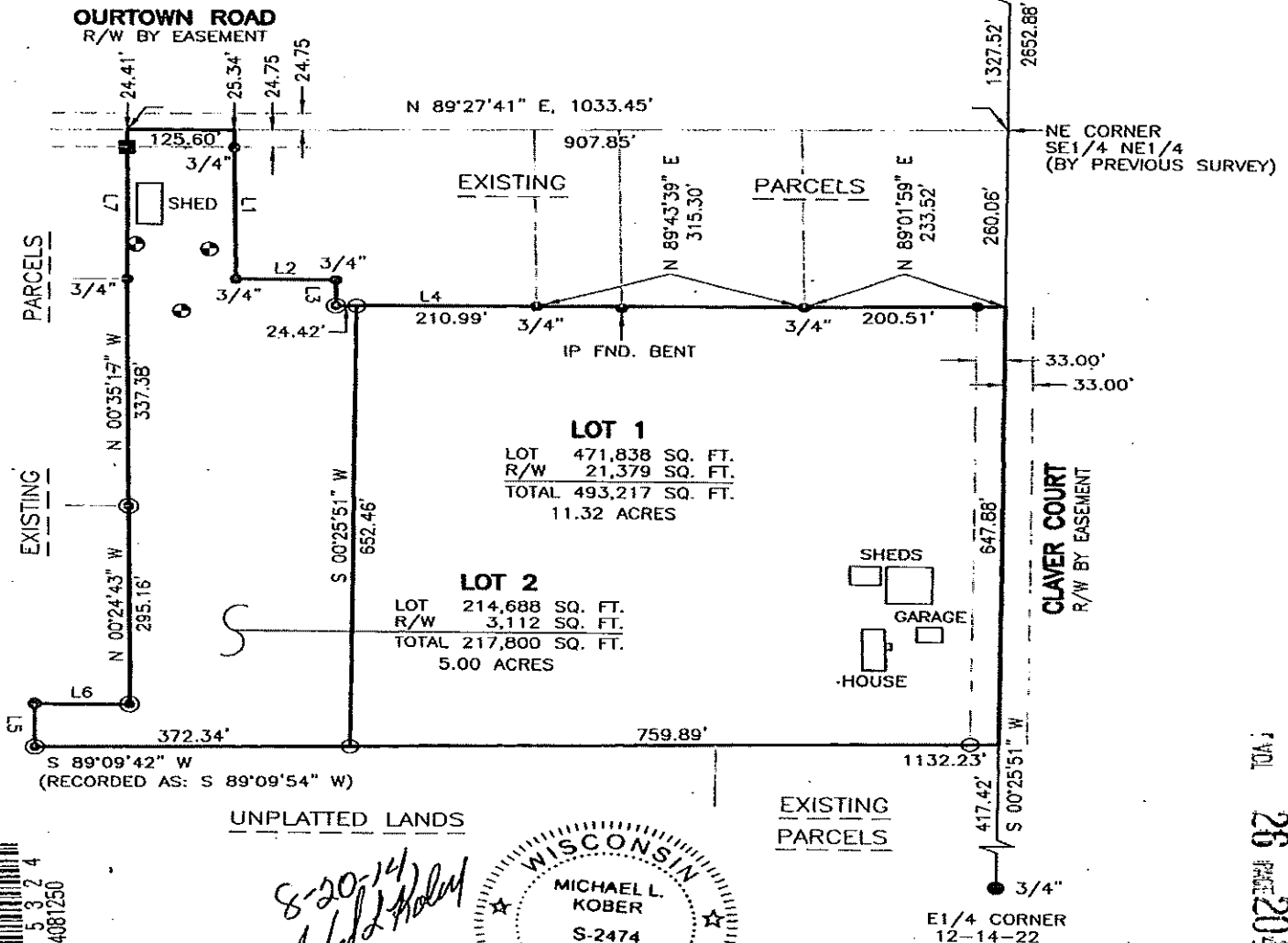

CERTIFIED SURVEY MAP

PART OF THE SE1/4 OF THE NE1/4, SECTION 12,
TOWN 14 NORTH, RANGE 22 EAST, TOWN OF
LIMA, SHEBOYGAN COUNTY, WI.

SURVEYOR'S CERTIFICATE:

I Michael L. Kober, registered land surveyor, hereby certify that in full compliance with provisions of Chapter 236.34 of the Wisconsin Statutes and the subdivision regulations of the Town of Lima Sheboygan County, Wisconsin, and under the direction of Terry Wolfert, owner of said land, I have surveyed, divided and a mapped part of the SE1/4 of the NE1/4, Section 12, Town 14 North, Range 22 East, Town of Lima, Sheboygan County, Wisconsin; that such plat correctly represents all exterior boundaries of the land surveyed, containing 711,017 square feet (16.32 acres) of land more or less and more particularly described as follows:

Commence at the NE Corner of said Section 12; thence South 00°25'51" West, 1,587.58 feet along the East line of the NE1/4 of said Section 12 to the point of beginning; thence South 00°25'51" West, 647.88 feet along said east line; thence South 89°09'42" West, 1132.23 feet; thence North 00°52'50" West, 62.46 feet; thence North 89°45'09" East, 112.69 feet; thence North 00°24'43" West, 295.16 feet; thence North 00°35'17" West, 337.38 feet; thence North 00°09'33" West, 219.31 feet to a point on the centerline of Ourtown Road; thence North 89°27'41" East, 125.60 feet along said centerline; thence South 00°50'32" East, 218.98 feet; thence South 89°54'43" East, 118.36 feet; thence South 00°08'01" East, 39.05 feet; thence North 89°42'05" East, 235.41 feet; thence North 89°43'39" East, 315.30 feet; thence North 89°01'59" East, 233.52 feet to the point of beginning.

Parcel subject to all easements of record.

Dated this 20th day of August, 2014

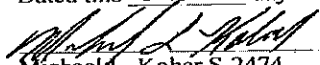

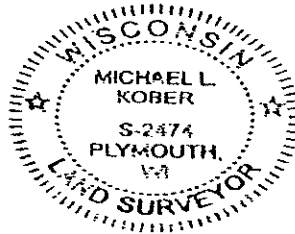
Michael L. Kober S-2474
W6200 Hilltop Road
Plymouth, Wisconsin 53073
(920) 892-4441



OWNER'S CERTIFICATE:

I hereby certify that I caused the land described on this plat to be surveyed, divided, and mapped as represented on the plat. I also certify that this plat is required by s236.10 or s236.12 to be submitted to the following for approval or objection:

- City of Sheboygan, Sheboygan County, Wisconsin
- Village of Kohler, Sheboygan County, Wisconsin
- Town of Lima, Sheboygan County, Wisconsin
- Sheboygan County Planning and Conservation Department

Terry Wolfert

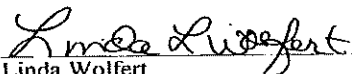
Linda Wolfert

M.L.R. *M.L.R.*

CERTIFIED SURVEY MAP
PART OF THE SE1/4 OF THE NE1/4, SECTION 12,
TOWN 14 NORTH, RANGE 22 EAST, TOWN OF
LIMA, SHEBOYGAN COUNTY, WI.

VILLAGE BOARD APPROVAL:

This Certified Survey Map, being part of the SE1/4 of the NE1/4 of Section 12, Town 14 North, Range 22 East, Town of Lima, Terry and Linda Wolfert, owners, has been reviewed and approved by the Village of Kohler, Sheboygan County, Wisconsin.

Date 7/24/14 *T. R. [Signature]* Planning Commission Chairman

Date 7/24/14 *Laurie Lindow* Secretary

TOWN BOARD APPROVAL:

This Certified Survey Map has been reviewed and approved by the Town Board of the Town of Lima, Sheboygan County, Wisconsin.

Date 8-11-14 *Chris [Signature]* Town Chairman

Date 8-11-14 *Teressa Stengel* Town Clerk

COUNTY PLANNING AGENCY APPROVAL:

Resolve, that the Certified Survey Map of the SE1/4 of the NE1/4, Section 12, Town 14 North, Range 22 East, Town of Lima, Sheboygan County, Wisconsin, Terry and Linda Wolfert owners, is hereby approved by the Sheboygan County Planning and Conservation Department.

Dated 9-5-14
Approved *[Signature]*

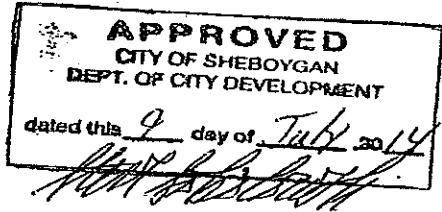

1991349
SHEBOYGAN COUNTY, WI
RECORDED ON
09/05/2014 10:10 AM
ELLEN R. SCHLEICHER
REGISTER OF DEEDS
RECORDING FEE: 30.00
EXEMPTION #
Cashier ID: 9
PAGES: 3

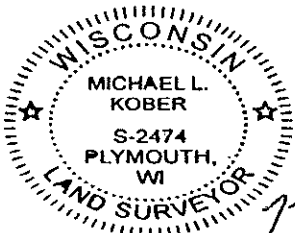

7-7-14
[Signature]