

CERTIFIED SURVEY MAP

Part of the Southwest 1/4 of the Northeast 1/4 of Section 29,
T15N-R21E, Town of Plymouth, Sheboygan County, Wisconsin
Page 1 of 2

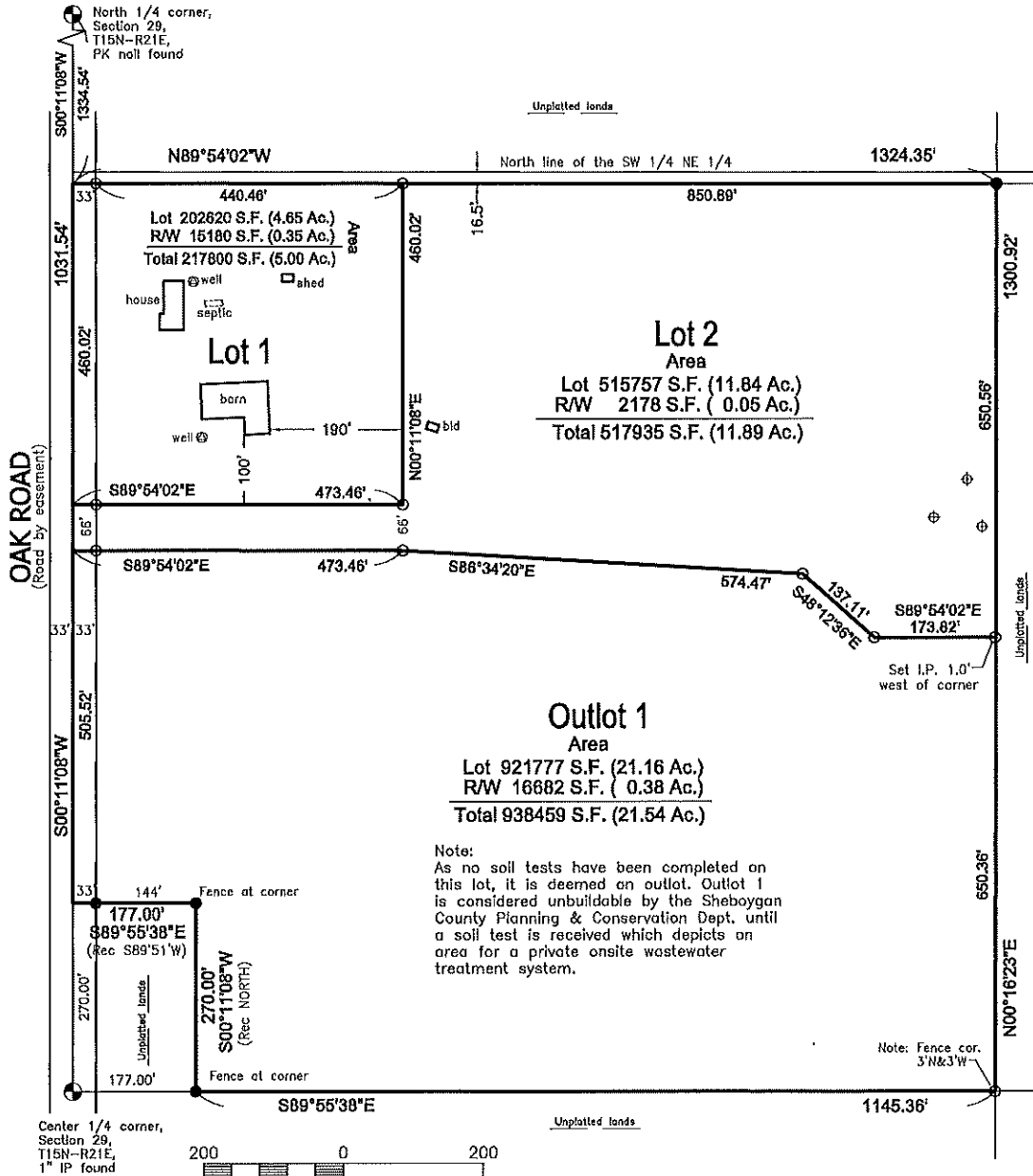

Note:
As no soil tests have been completed on this lot, it is deemed an outlot. Outlot 1 is considered unbuildable by the Sheboygan County Planning & Conservation Dept. until a soil test is received which depicts an area for a private onsite wastewater treatment system.

Note: Fence cor. 3'N&3'W



Legend

- ⊙ = 1"x18" Iron pipe weighing min. 1.13 lbs/ft, SET
- = 1" Iron pipe, FOUND
- ⊙ = County Section corner, FOUND
- ⊕ = soil boring, FOUND
- (Rec) = "Recorded as"

Bearings referenced to the west line of the NE 1/4 of Sec. 29 bearing S00°11'08"W (Sheb. Co. Coordinate System)

Name of owner: Shannon Miley Laehn & Steven Laehn
Date of survey: Jan. 28, 2024

Prepared by:
compsite
Surveying & Mapping
Oostburg, WI 53070
(920) 664-6812