

**Plat of Survey
for
Pleasant View Realty**

A resurvey of Tract "3" of a Certified Survey Map recorded in Volume 1 of Certified Survey Maps, Page 673 being part of Government Lot 1 of Section 14, T17N-R23E, Town of Centerville, Manitowoc County, Wisconsin.

Subject to easements of record and all applicable ordinances.

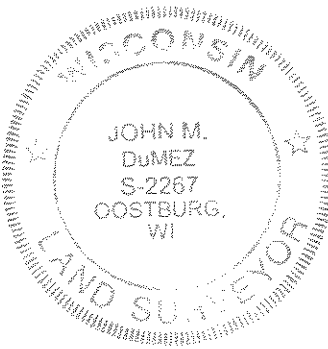
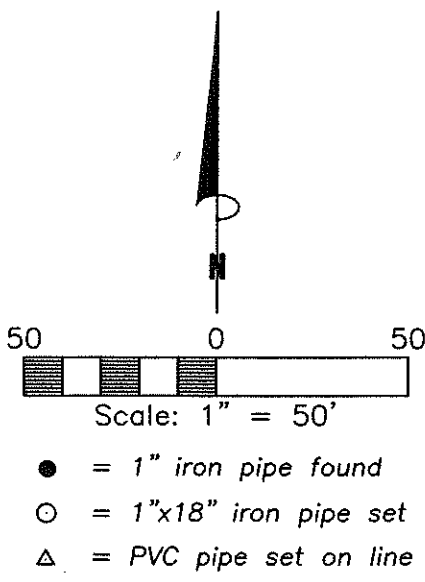
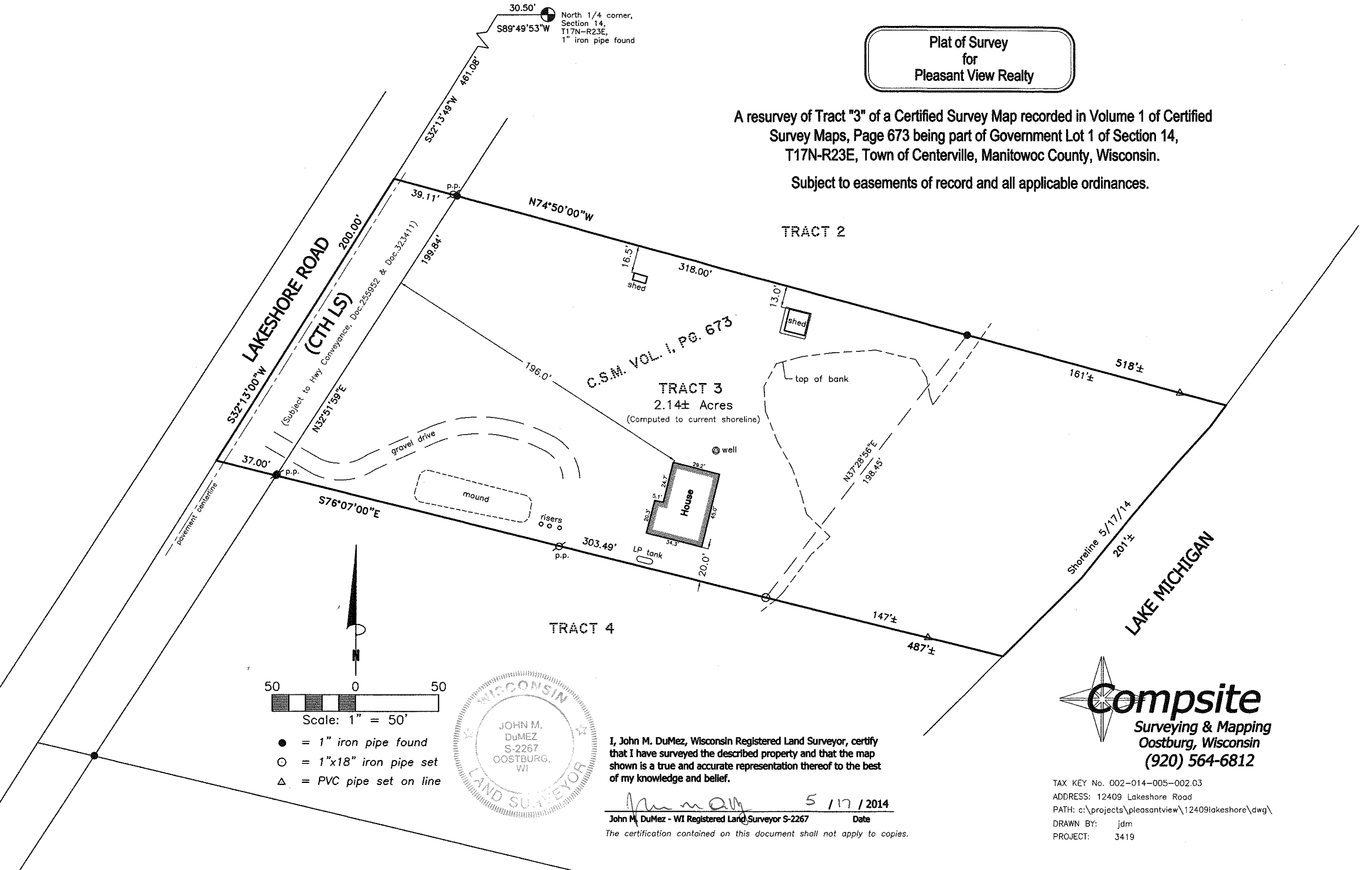

I, John M. DuMez, Wisconsin Registered Land Surveyor, certify that I have surveyed the described property and that the map shown is a true and accurate representation thereof to the best of my knowledge and belief.

John M. DuMez 5/17/2014
John M. DuMez - WI Registered Land Surveyor S-2267 Date

The certification contained on this document shall not apply to copies.

Compsite
Surveying & Mapping
Oostburg, Wisconsin
(920) 564-6812

TAX KEY No. 002-014-005-002.03
ADDRESS: 12409 Lakeshore Road
PATH: c:\projects\pleasantview\12409lakeshore\dwg\
DRAWN BY: jdm
PROJECT: 3419