

PLAT OF SURVEY FOR

BLANCHE KEGEL ESTATE
Located in the SE1/4 of the NW1/4 of Section 29,
Village of Cascade, Sheboygon County, Wisconsin

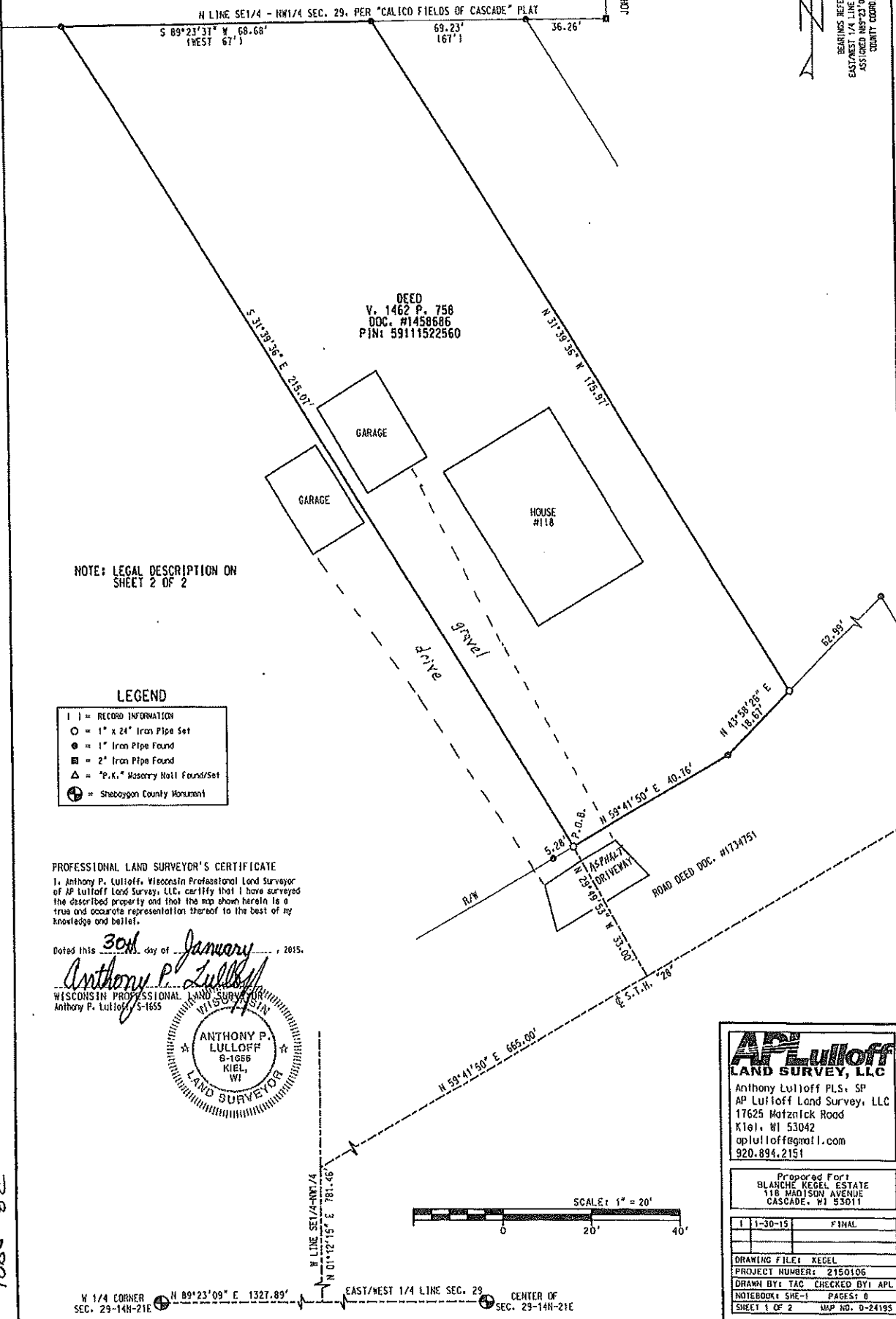
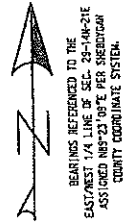

BB-2896

Anthony Lulloff PLS, SP
AP Lulloff Land Survey, LLC
17625 Matznick Road
Kiel, WI 53042
aplulloff@gmail.com
920.894.2151

Prepared For:
BLANCHE KEGEL ESTATE
118 MADISON AVENUE
CASCADE, WI 53011

1	1-30-15	FINAL
DRAWING FILE: KEGEL		
PROJECT NUMBER: 2150106		
DRAWN BY: TAC CHECKED BY: APL		
NOTEBOOK: SHE-1 PAGES: 8		
SHEET 1 OF 2		MAP NO. 0-24195

January 30, 2015

AP Lulloff
LAND SURVEY, LLC

Anthony Lulloff PLS, SP
AP Lulloff Land Survey, LLC
17625 Matznick Road
Kiel, WI 53042
aplulloff@gmail.com
920.894.2151

LEGAL DESCRIPTION

A PART OF THE SE1/4 OF NW1/4 OF SECTION 29, TOWNSHIP 14 NORTH, RANGE 21 EAST, VILLAGE OF CASCADE, SHEBOYGAN COUNTY, WISCONSIN CONTAINING 11,606 SQUARE FEET (0.27 ACRES) OF LAND AND BEING DESCRIBED BY:

COMMENCING AT THE WEST QUARTER CORNER OF SAID SECTION 29; THENCE NORTH 89°-23'-09" EAST ALONG THE EAST/WEST QUARTER LINE OF SAID SECTION 29, A DISTANCE OF 1327.89 FEET TO THE WEST LINE OF SE1/4 OF THE NW1/4 OF SAID SECTION 29; THENCE NORTH 01°-12'-15" EAST ALONG SAID WEST LINE 781.46 FEET TO THE CENTERLINE OF S.T.H. "28"; THENCE NORTH 59°-41'-50" EAST ALONG SAID CENTERLINE 665.00 FEET; THENCE NORTH 29°-49'-53" WEST 33.00 FEET TO THE NORTHERLY LINE OF S.T.H. "28" AND THE POINT OF BEGINNING; THENCE NORTH 59°-41'-50" EAST ALONG SAID NORTHERLY LINE 40.76 FEET; THENCE NORTH 43°-58'-26" EAST ALONG SAID NORTHERLY LINE 18.67 FEET; THENCE NORTH 31°-39'-36" WEST 175.97 FEET TO THE NORTH LINE OF THE SE1/4 OF THE NW1/4 OF SAID SECTION 29 PER "CALICO FIELDS OF CASCADE", A SUBDIVISION OF RECORD; THE SOUTH 89°-23'-37" WEST ALONG SAID NORTH LINE 68.88 FEET (RECORDED AS WEST 67 FEET); THENCE SOUTH 31°-39'-36" EAST 215.07 FEET TO THE POINT OF BEGINNING; BEING SUBJECT TO ANY AND ALL EASEMENTS AND RESTRICTIONS OF RECORD.

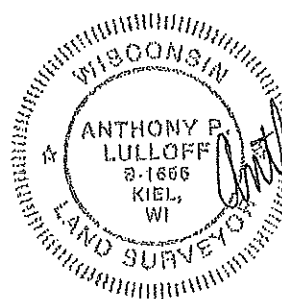

Anthony P. Lulloff
1/30/15