

2024 Property Records for Town of Plymouth, Sheboygan Country

November 22, 2024

Tax key number: 59016221390

Property address: N5632 County Rd ZZ

Traffic / water / sanitary: Medium / Well water / Septic

Legal description: PRT NW NE, SEC 30, COM 1318.99'E & S0 DEG 2"W 737.35' FROM N1/4 COR, SD SEC, TH S0 DEG 2"W 290', S89 DEG 45'56"W 816.67', N0 DEG 2"E 290', TH N89 DEG 45'56"E 816.67' TO BEG.

Summary of Assessment	
Land	\$97,500
Improvements	\$226,500
Total value	\$324,000

Land									
Qty	Land Use	Width	Depth	Square Feet	Acres	Water Frontage	Tax Class	Special Tax Program	Assess Value
1	Residential			236,966	5.440	Pond (Prime)	Residential		\$97,500

Residential Building									
Year built:	1976	Full basement:	1,488 SF						
Year remodeled:		Crawl space:							
Stories:	1 story	Rec room (rating):							
Style:	Ranch	Fin bsmt living area:	612 SF						
Use:	Single family	First floor:	1,488 SF						
Exterior wall:	Wood	Second floor:							
Masonry adjust:	75 SF	Third floor:							
Roof type:	Asphalt shingles	Half story:	0 SF						
Heating:	Gas, hot water	Finished attic:							
Cooling:	A/C, separate ducts	Unfinished attic:							
Bedrooms:	3	Unfinished area:							
Family rooms:		Deck	220 SF						
Baths:	1 full, 1 half	Patio	320 SF						
Other rooms:									
Whirl / hot tubs:									
Add'l plumb fixt:									
Masonry FPs:	1 stacks, 1 openings								
Metal FPs:									
Gas only FPs:									
Bsmt garage:	2	Grade:	C						
Shed dormers:		Condition:	Average						
Gable/hip dorm:		Percent complete:	100%						

Total living area is 2,100 SF; building assessed value is \$204,000

221390

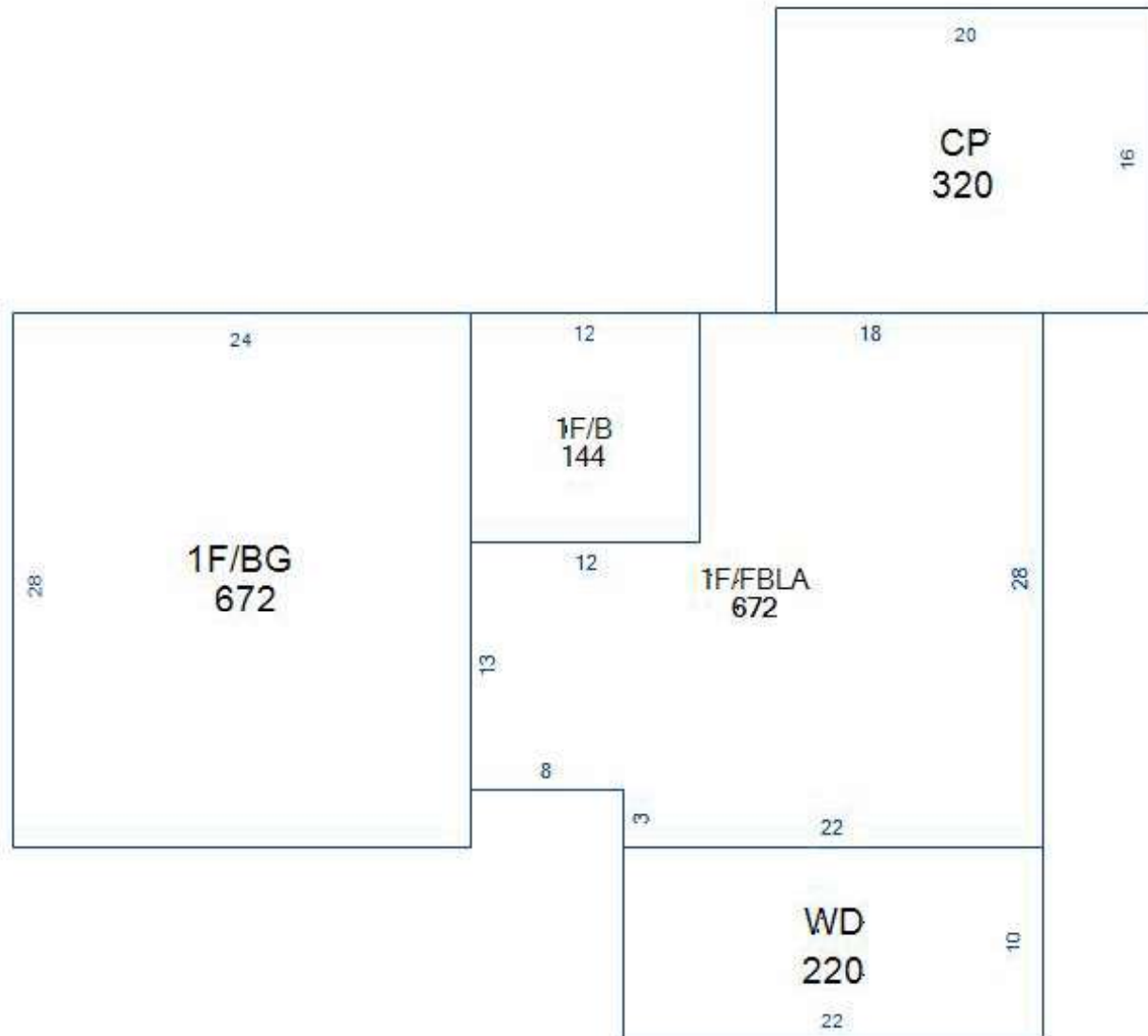

2024 Property Records for Town of Plymouth, Sheboygan County

November 22, 2024

# of identical OBIs: 1		Other Building Improvement (OBI)		
Main Structure		Modifications (Type, Size)		Photograph
OBI type: Garage Const type: Detached, pole frame Year built: 1989	Width: 30 LF Depth: 48 LF Floor area: 1,440 SF Height: 9 LF	Grade: C Condition: Average % complete: 100% Assessed \$: \$15,400		

Other Building Improvement (OBI)				
Main Structure		Modifications (Type, Size)		Photograph
OBI type: Well Const type: Drilled Year built: 1976	Units: 1	Grade: C Condition: Average % complete: 100% Assessed \$: \$3,000		not available

Other Building Improvement (OBI)				
Main Structure		Modifications (Type, Size)		Photograph
OBI type: Septic System Const type: Conventional Year built: 1976	Units: 1	Grade: C Condition: Average % complete: 100% Assessed \$: \$3,000		not available

# of identical OBIs: 1		Other Building Improvement (OBI)		
Main Structure		Modifications (Type, Size)		Photograph
OBI type: Lean-to Const type: Pole frame, metal siding Year built: 1990	Width: 10 LF Depth: 32 LF Floor area: 320 SF Height: 10 LF	Grade: D Condition: Average % complete: 100% Assessed \$: \$400		

# of identical OBIs: 1		Other Building Improvement (OBI)		
Main Structure		Modifications (Type, Size)		Photograph
OBI type: Detached Decks/Porches/Patios Const type: Pergola Year built: 2010	Width: 12 LF Depth: 16 LF Floor area: 192 SF	Grade: C Condition: Average % complete: 100% Assessed \$: \$700		