

2025 Assessment Year

Village of Kohler, Sheboygan County (2025 Assessment Year)

Property Records



Current Owner		Districts		General Information			
JAMES J BARCZYNSKI		Sheboygan County	Sheboygan County	Parcel Number:	681680		
		Kohler	Village of Kohler	Alternate ID:	59141681680		
		School	2842 - Kohler	Neighborhood:	102- South 1. West 1 &2 Plats		
		Voc/ Tech College	Vtech - 1100	Neighborhood Group:	Ag Vac		
				SANITARY	Sewer		
				TRAFFIC	Light		
				WATER	Muni water		

		*Legal Description			Inspection Data		
Total Acreage:	0.19	WEST 1 RE-SUBD BLKS 5-6-7 &8 LOT 12 BLK 5.			Date	User	Type
Total Sq. Ft:	8,102						
Actual Frontage:							
Effective Frontage:	0						
Effective Depth:	0						
Water Influence:	None	*This legal description may be abbreviated and is for assessment purposes only.					
Water Desirability:	None						
		Section:	30	Township:	15	Range:	23E
		Subdivision:		Block:		Lot / Unit:	

Property Sales / Ownership History						
Sale Date	Sale Price	Sale Typ	Validity	Document #	Deed Type	Grantor

Summary of 2025 Assessment Year Values					
Tax Classification	Code	Acres	Land	Improvement	Total
Residential	1	0.186	\$43,000	\$174,300	\$217,300
Total Real Estate - All Columns:		0.186	\$43,000	\$174,300	\$217,300

Assessment Value History					
Year	Code	Acres	Land	Improvement	Total
2024	1	0.190	\$43,000	\$174,300	\$217,300
	Totals	0.190	\$43,000	\$174,300	\$217,300
2023	1	0.190	\$43,000	\$174,300	\$217,300
	Totals	0.190	\$43,000	\$174,300	\$217,300
2022	1	0.190	\$43,000	\$174,300	\$217,300
	Totals	0.190	\$43,000	\$174,300	\$217,300

Special Tax Programs (MFL/PFC) and Exempt					
Tax Classification	Code	Acres	Land	Improvement	Total

Permit Information				
Issued Date	Number	Amount	Status	Purpose/Description
6/5/2023	2023-64	\$1,500	COMPLETED	Tub to shower conversion
12/28/2022	2023-5	\$3,200	COMPLETED	Upgrade electric 100 amp
7/29/2022	2022-77	\$3,600	COMPLETED	Replace AC
6/14/2017	2017-76	\$3,000	COMPLETED	Garage roof

2025 Assessment Year

Village of Kohler, Sheboygan County (2025 Assessment Year)

Property Records

Land Information										
Land Line	Tax Classification	MAR Subclass	Acres	Sq. Ft.	Width	Depth	Unit of Measure	Units	Unit Rate	Land Value
1	Residential		0.186	8,102	0	0	SQUARE FEET	8,102.000	5.28	\$43,000
Total All Columns:			0.186	8,102					Total All Columns:	\$43,000

Other Building Improvements (OBI)											
Bldg #	Tax Class	Style	Class/Const	Year Built	Grade	Condition	Width	Length	Height	Units	OBI Value
2	Residential	Garage	Detached, frame or cb	1976	C	Average	16	24	8	384	\$7,800
Total Columns:											\$7,800

Extra Features (XF)													
XF #	Tax Class	Code	Alt. Description	Assoc. Bldg	Year Built	Grade	Condition	Width	Length	Height	Units	XF Value	
Total Columns:												\$	

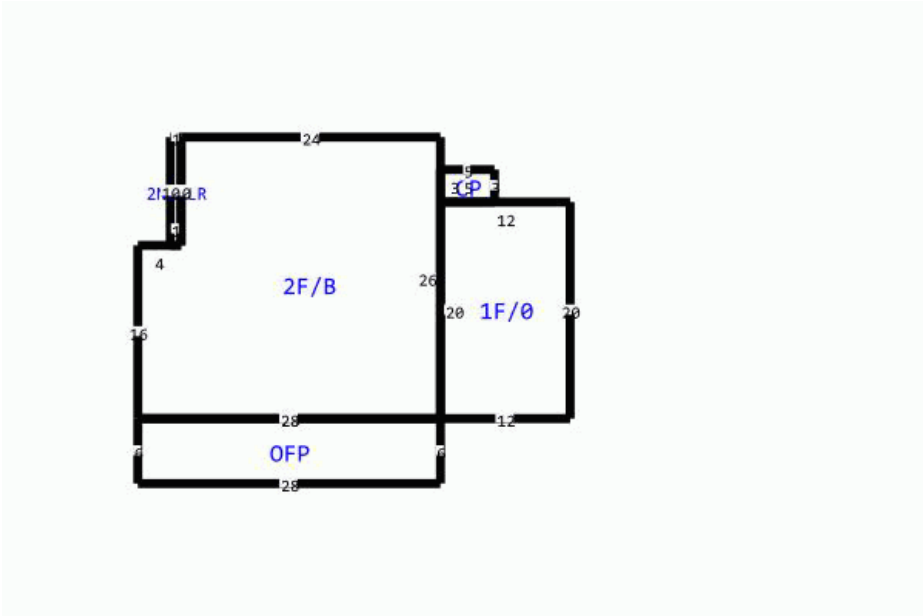

Building Data			
Tax Classification	Residential	Additional Fixtures	NO
Building Number/Section	1 - 1	Hot Tub	NO
Building Style	Residence O/S	Plumbing Rough In	NO
Quality/Grade	C+	Family Rooms	NO
Year Built	1923	Other Rooms	NO
Effective Year Built	1923	Masonry Fireplace Stacks	NO
Class/Const	FRAME	Masonry Fireplace Openings	NO
Overall Condition (CDU)	Average	Masonry Additional Stories	NO
Occupancy (Use)	Single Family	Metal Fireplace Stacks	NO
Living/Apartment Units	1	Metal Fireplace Openings	NO
Stories	2 story	Metal Additional Stories	NO
Roof Type	Asphalt shingles	Gas Fireplace Openings	NO
Basement Type	Not Specified	Equipment Rating	Average
Exterior Wall	Alum/vinyl	Kitchen Rating	Good
Masonry Adjustment SF	0	Bath Rating	Average
Shed Dormer LF	0	Interior Rating	Average
Gable Dormer LF	0	Exterior Rating	Good
Heating	Gas, forced air	Rec Room Rating	No Code
Air Conditioning	A/C (same ducts)		
Bedrooms	3		
Bath-Full	1		
Bath-Half	1		
Whirlpool	0		

Building Area					
Living Area	Sq. Ft.	Other Area	Sq. Ft.	Attachment Area	Sq. Ft.
First Floor Area	928	Unfinished Attic Area	0	Concrete patio	15
Second Floor Area	698	Unfinished Area	0	Open frame porch, first floor	168
Third Floor Area	0	Basement Area	688		
Half Floor Area	0	Crawlspace Area	0		
Finished Attic Area	0	Finished Basement Area (FBLA)	0		
		Rec Room Area	0		
Total Above Grade Living Area		1,626	Total Sq. Ft. Living Area (SFLA)		1,626