

2024 Property Records for Town of New Holstein, Calumet Country

July 16, 2025

Tax key number: 012-09382

Property address: W1250 County Hh

Traffic / water / sanitary: / / Septic

Summary of Assessment	
Land	\$50,200
Improvements	\$352,200
Total value	\$402,400

Land									
Qty	Land Use	Width	Depth	Square Feet	Acres	Water Frontage	Tax Class	Special Tax Program	Assess Value
1	1st grade tillable			479,160	11.000	None	1st grade tillable		\$2,200
1	3rd grade tillable			317,552	7.290	None	3rd grade tillable		\$900
1	Swamp			496,584	11.400	None	Undeveloped		\$17,100
1	Agri-homesite			87,120	2.000	None	Agri homesite		\$30,000

Residential Building			
Year built:	2020	Full basement:	600 SF
Year remodeled:		Crawl space:	600 SF
Stories:	1 story	Rec room (rating):	
Style:	Ranch	Fin bsmt living area:	
Use:	Single family	First floor:	1,200 SF
Exterior wall:	Alum/vinyl	Second floor:	
Masonry adjust:		Third floor:	
Roof type:	Asphalt shingles	Half story:	0 SF
Heating:	Wood/coal, forced ai	Finished attic:	
Cooling:	No A/C	Unfinished attic:	600 SF
Bedrooms:	2	Unfinished area:	
Family rooms:		Open porch	192 SF
Baths:	1 full, 0 half	Open porch	272 SF
Other rooms:		Enclosed porch	48 SF
Whirl / hot tubs:			
Add'l plumb fixt:			
Masonry FPs:			
Metal FPs:			
Gas only FPs:			
Bsmt garage:		Grade:	C
Shed dormers:		Condition:	Average
Gable/hip dorm:		Percent complete:	90%



Total living area is 1,200 SF; building assessed value is \$126,200

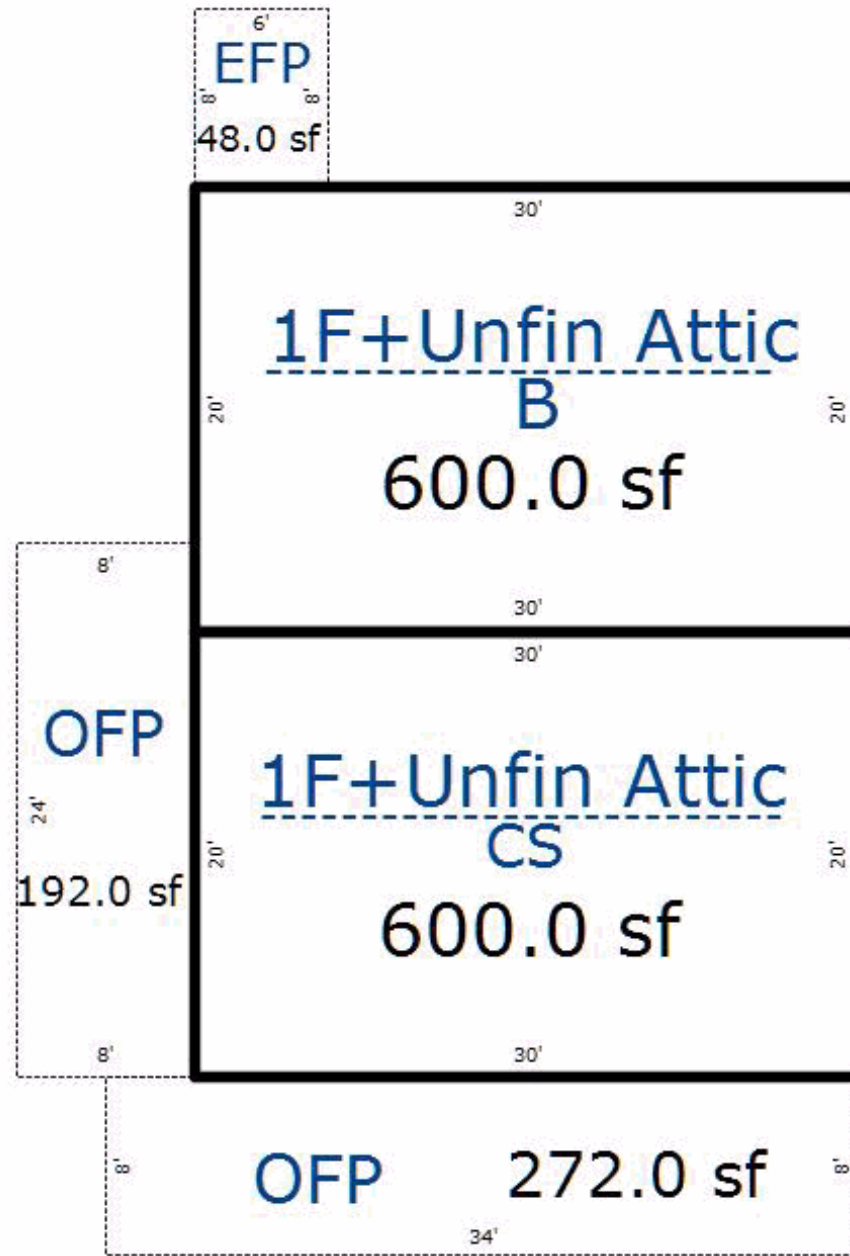

Residential Building			
Year built:	1900	Full basement:	1,384 SF
Year remodeled:		Crawl space:	
Stories:	1.5 story	Rec room (rating):	
Style:	Old style	Fin bsmt living area:	
Use:	Single family	First floor:	1,384 SF
Exterior wall:	Alum/vinyl	Second floor:	
Masonry adjust:		Third floor:	
Roof type:	Asphalt shingles	Half story:	675 SF
Heating:	Gas, hot water	Finished attic:	
Cooling:	No A/C	Unfinished attic:	
Bedrooms:	4	Unfinished area:	
Family rooms:		Open porch	156 SF
Baths:	1 full, 1 half	Enclosed porch	320 SF
Other rooms:	4	Deck	156 SF
Whirl / hot tubs:			
Add'l plumb fixt:			
Masonry FPs:			
Metal FPs:			
Gas only FPs:			
Bsmt garage:		Grade:	C
Shed dormers:		Condition:	Average
Gable/hip dorm:		Percent complete:	100%



Total living area is 2,059 SF; building assessed value is \$84,100

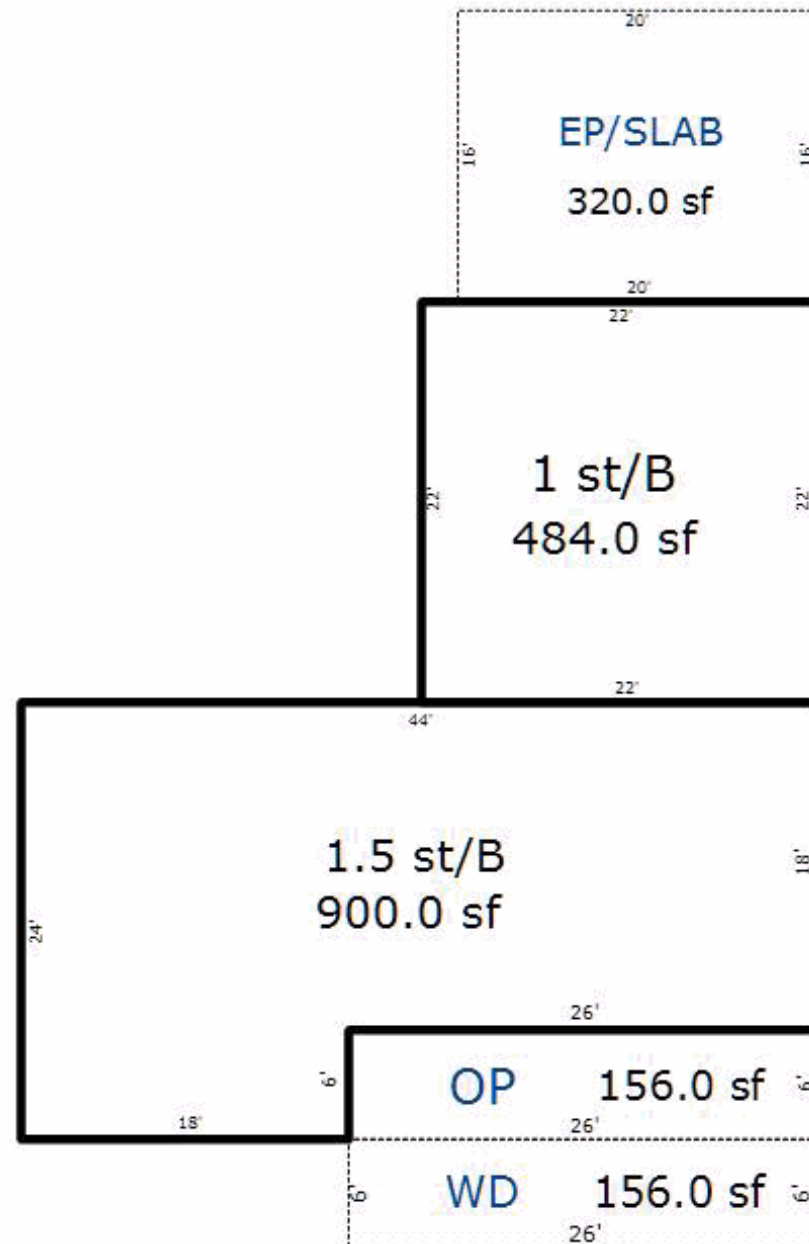

2024 Property Records for Town of New Holstein, Calumet Country

July 16, 2025

# of identical OBIs: 1		Other Building Improvement (OBI)		
Main Structure		Modifications (Type, Size)		Photograph
OBI type: Well And septic	Width: 0 LF	Grade:		not available
Const type: Well & Septic	Depth: 0 LF	Condition: Average		
Year built:	Floor area: 0 SF	% complete: 100%		
		Assessed \$: \$6,000		

# of identical OBIs: 1		Other Building Improvement (OBI)		
Main Structure		Modifications (Type, Size)		Photograph
OBI type: Farm implement building, pole	Width: 36 LF	Grade: C		
Const type: Pole frame, metal siding	Depth: 50 LF	Condition: Average		
Year built: 1970	Floor area: 1,800 SF	% complete: 100%		
	Height: 0 LF	Assessed \$: \$8,200		

# of identical OBIs: 1		Other Building Improvement (OBI)		
Main Structure		Modifications (Type, Size)		Photograph
OBI type: Utility shed, residential	Width: 12 LF	Grade: C		not available
Const type: Metal	Depth: 20 LF	Condition: Average		
Year built:	Floor area: 240 SF	% complete: 100%		
		Assessed \$: \$1,500		

# of identical OBIs: 1		Other Building Improvement (OBI)		
Main Structure		Modifications (Type, Size)		Photograph
OBI type: Utility shed, residential	Width: 12 LF	Grade: C		not available
Const type: Frame	Depth: 20 LF	Condition: Average		
Year built:	Floor area: 240 SF	% complete: 100%		
		Assessed \$: \$1,500		

# of identical OBIs: 1		Other Building Improvement (OBI)		
Main Structure		Modifications (Type, Size)		Photograph
OBI type: Garage	Width: 60 LF	Grade: C		
Const type: Detached, pole frame	Depth: 88 LF	Condition: Average		
Year built: 2018	Floor area: 5,280 SF	% complete: 100%		
		Assessed \$: \$54,900		

2024 Property Records for Town of New Holstein, Calumet Country

July 16, 2025

# of identical OBIs: 1		Other Building Improvement (OBI)		
Main Structure		Modifications (Type, Size)		Photograph
OBI type: Garage Const type: Detached, frame or cb Year built: 2018	Width: 36 LF Depth: 40 LF Floor area: 1,440 SF	Grade: C Condition: Average % complete: 100% Assessed \$: \$27,200		

# of identical OBIs: 1		Other Building Improvement (OBI)		
Main Structure		Modifications (Type, Size)		Photograph
OBI type: Canopy Const type: Detached Year built: 2018	Width: 8 LF Depth: 36 LF Floor area: 288 SF	Grade: C Condition: Average % complete: 100% Assessed \$: \$1,900		

# of identical OBIs: 1		Other Building Improvement (OBI)		
Main Structure		Modifications (Type, Size)		Photograph
OBI type: Barn, general purpose Const type: Bank, masonry Year built: 2020	Width: 40 LF Depth: 54 LF Floor area: 2,160 SF Height: 0 LF	Grade: C Condition: Average % complete: 100% Assessed \$: \$32,500		

# of identical OBIs: 1		Other Building Improvement (OBI)		
Main Structure		Modifications (Type, Size)		Photograph
OBI type: Lean-to Const type: Pole frame, metal siding Year built: 2020	Width: 16 LF Depth: 54 LF Floor area: 864 SF Height: 0 LF	Grade: C Condition: Average % complete: 100% Assessed \$: \$4,500		

# of identical OBIs: 1		Other Building Improvement (OBI)		
Main Structure		Modifications (Type, Size)		Photograph
OBI type: Farm utility building, pole Const type: Metal, 4 sides closed Year built: 2020	Width: 8 LF Depth: 14 LF Floor area: 112 SF Height: 0 LF	Grade: C Condition: Average % complete: 100% Assessed \$: \$500		

2024 Property Records for Town of New Holstein, Calumet Country

July 16, 2025

# of identical OBIs: 1		Other Building Improvement (OBI)		
Main Structure		Modifications (Type, Size)		Photograph
OBI type: Utility shed, residential Const type: Frame Year built: 2015	Width: 12 LF Depth: 20 LF Floor area: 240 SF	Grade: C Condition: Average % complete: 100% Assessed \$: \$3,000		

# of identical OBIs: 1		Other Building Improvement (OBI)		
Main Structure		Modifications (Type, Size)		Photograph
OBI type: Utility shed, residential Const type: Frame Year built:	Width: 8 LF Depth: 12 LF Floor area: 96 SF	Grade: C Condition: Average % complete: 100% Assessed \$: \$200		not available