

2025 Assessment Year

City of Plymouth, Sheboygan County (2025 Assessment Year)

Property Records



Current Owner		Districts		General Information		
RONALD J PUDDY		Sheboygan County	Sheboygan County	Parcel Number:	800470	
		Plymouth	City of Plymouth	Alternate ID:	59271800470	
		School	Plymouth Joint School District	Neighborhood:	102-West Side	
		Voc/ Tech College	Lakeshore Technical College	Neighborhood Group:	101 - Phase One	
				SANITARY	Sewer	
				TRAFFIC	Light	
				WATER	Muni Water	

		*Legal Description			Inspection Data		
Total Acreage:	0.15	PLYMOUTH(ORIG PLAT) PRT OF LOTS 13,14 & 15,BLK 2 COM 1 1/2'N OF SE COR LOT 13 TH N89 DEG 38'40"W 136',NO DEG 30'40"E 50',S89 DEG 38' 40"E 135.55',TH S 50'TO BEG.			Date	User	Type
Total Sq. Ft:	6,534						
Actual Frontage:							
Effective Frontage:	50						
Effective Depth:	135						
Water Influence:	None	*This legal description may be abbreviated and is for assessment purposes only.					
Water Desirability:	None	Section: 21	Township: 15	Range: 21E			
		Subdivision:	Block:	Lot / Unit:			

Property Sales / Ownership History						
Sale Date	Sale Price	Sale Typ	Validity	Document #	Deed Type	Grantor
10/15/2015	\$132,300		5 - Not a market sale	2011310	3 - Quit claim	Puddy Ronald J
5/11/2005	\$155,000	IMPROVED	2 - Valid improved sale			Ronald J Puddy
2/21/2003	\$125,100	IMPROVED	2 - Valid improved sale			Faith Baptist Church Of

Summary of 2025 Assessment Year Values					
Tax Classification	Code	Acres	Land	Improvement	Total
Residential	1	0.150	\$22,900	\$129,100	\$152,000
Total Real Estate - All Columns:		0.150	\$22,900	\$129,100	\$152,000

Assessment Value History					
Year	Code	Acres	Land	Improvement	Total
2024	1	0.150	\$22,900	\$129,100	\$152,000
	Totals	0.150	\$22,900	\$129,100	\$152,000
2023	1	0.150	\$22,900	\$129,100	\$152,000
	Totals	0.150	\$22,900	\$129,100	\$152,000
2022	1	0.150	\$22,900	\$129,100	\$152,000
	Totals	0.150	\$22,900	\$129,100	\$152,000

Special Tax Programs (MFL/PFC) and Exempt					
Tax Classification	Code	Acres	Land	Improvement	Total

Permit Information				
Issued Date	Number	Amount	Status	Purpose/Description
1/2/2019	19007	\$2,400	COMPLETED	Install 100A, O,H,Service on
9/22/2017	17375	\$449	COMPLETED	Shed 10x12

2025 Assessment Year

City of Plymouth, Sheboygan County (2025 Assessment Year)

Property Records

Land Information										
Land Line	Tax Classification	MAR Subclass	Acres	Sq. Ft.	Width	Depth	Unit of Measure	Units	Unit Rate	Land Value
1	Residential		0.150	6,534	50	135	SQUARE FEET	6,534.000	3.50	\$22,900
Total All Columns:			0.150	6,534					Total All Columns:	\$22,900

Other Building Improvements (OBI)											
Bldg #	Tax Class	Style	Class/Const	Year Built	Grade	Condition	Width	Length	Height	Units	OBI Value
2	Residential	Garage	Detached, frame or cb	1975	C	Average	21	34	0	714	\$11,400
3	Residential	Utility shed	Metal	2000	C	Average	10	12	0	120	\$700
Total Columns:											\$12,100

Extra Features (XF)												
XF #	Tax Class	Code	Alt. Description	Assoc. Bldg	Year Built	Grade	Condition	Width	Length	Height	Units	XF Value
Total Columns:												\$

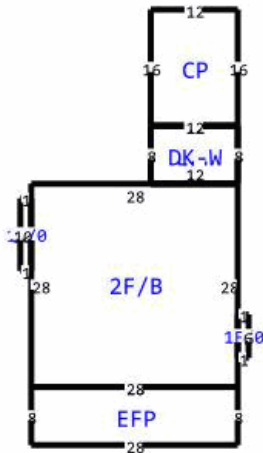

Building Data			
Tax Classification	Residential	Additional Fixtures	NO
Building Number/Section	1 - 1	Hot Tub	NO
Building Style	Residence O/S	Plumbing Rough In	NO
Quality/Grade	C	Family Rooms	NO
Year Built	1910	Other Rooms	NO
Effective Year Built	1910	Masonry Fireplace Stacks	YES
Class/Const	FRAME	Masonry Fireplace Openings	YES
Overall Condition (CDU)	Average	Masonry Additional Stories	YES
Occupancy (Use)	Single Family	Metal Fireplace Stacks	NO
Living/Apartment Units	1	Metal Fireplace Openings	NO
Stories	2 story	Metal Additional Stories	NO
Roof Type	Asphalt shingles	Gas Fireplace Openings	NO
Basement Type	Not Specified	Equipment Rating	Average
Exterior Wall	Stucco	Kitchen Rating	Average
Masonry Adjustment SF	0	Bath Rating	Average
Shed Dormer LF	0	Interior Rating	Fair
Gable Dormer LF	10	Exterior Rating	Average
Heating	Gas, forced air	Rec Room Rating	No Code
Air Conditioning	A/C (same ducts)		
Bedrooms	3		
Bath-Full	1		
Bath-Half	1		
Whirlpool	0		

Building Area					
Living Area	Sq. Ft.	Other Area	Sq. Ft.	Attachment Area	Sq. Ft.
First Floor Area	822	Unfinished Attic Area	0	Concrete patio	192
Second Floor Area	798	Unfinished Area	0	Deck, wood	96
Third Floor Area	0	Basement Area	798	Enclosed frame porch, first floor	324
Half Floor Area	0	Crawlspace Area	0		
Finished Attic Area	0	Finished Basement Area (FBLA)	0		
		Rec Room Area	0		
Total Above Grade Living Area		1,620	Total Sq. Ft. Living Area (SFLA)		1,620