

2025 Assessment Year

City of Sheboygan Falls, Sheboygan County (2025 Assessment Year)

Property Records



Current Owner		Districts		General Information		
NATASHA L TOLLIVER		Sheboygan County	Sheboygan County	Parcel Number:	910300	
		Sheboygan Falls	City of Sheboygan Falls	Alternate ID:	59282910300	
		School	School 5278	Neighborhood:	Federwisch Subd	
		Voc/ Tech College	Vtech 1100	Neighborhood Group:	1950's Subdivisions	
				SANITARY	Sewer	
				TRAFFIC	Light	
				WATER	City water	

		*Legal Description			Inspection Data		
Total Acreage:	0.17	FEDERWISCH SUBD. W1/2 OF LOT 2 & ALL OF LOT 3 BLK 3			Date	User	Type
Total Sq. Ft:	7,405						
Actual Frontage:							
Effective Frontage:	60						
Effective Depth:	120						
Water Influence:	None	*This legal description may be abbreviated and is for assessment purposes only.					
Water Desirability:	None						
		Section:	Township:	Range:			
		Subdivision:	Block:	Lot / Unit:			

Property Sales / Ownership History						
Sale Date	Sale Price	Sale Typ	Validity	Document #	Deed Type	Grantor

Summary of 2025 Assessment Year Values					
Tax Classification	Code	Acres	Land	Improvement	Total
Residential	1	0.170	\$20,000	\$193,000	\$213,000
Total Real Estate - All Columns:		0.170	\$20,000	\$193,000	\$213,000

Assessment Value History					
Year	Code	Acres	Land	Improvement	Total
2024	1	0.170	\$20,000	\$193,000	\$213,000
	Totals	0.170	\$20,000	\$193,000	\$213,000
2023	1	0.000	\$16,500	\$141,800	\$158,300
	Totals	0.000	\$16,500	\$141,800	\$158,300
2022	1	0.000	\$16,500	\$141,800	\$158,300
	Totals	0.000	\$16,500	\$141,800	\$158,300

Special Tax Programs (MFL/PFC) and Exempt					
Tax Classification	Code	Acres	Land	Improvement	Total

Permit Information				
Issued Date	Number	Amount	Status	Purpose/Description

2025 Assessment Year

City of Sheboygan Falls, Sheboygan County (2025 Assessment Year)

Property Records

Land Information										
Land Line	Tax Classification	MAR Subclass	Acres	Sq. Ft.	Width	Depth	Unit of Measure	Units	Unit Rate	Land Value
1	Residential		0.170	7,405	60	120	SQUARE FEET	7,405.000	2.68	\$20,000
Total All Columns:			0.170	7,405					Total All Columns:	\$20,000

Other Building Improvements (OBI)											
Bldg #	Tax Class	Style	Class/Const	Year Built	Grade	Condition	Width	Length	Height	Units	OBI Value
2	Residential	Garage	Detached, frame or cb	1980	C	Average	24	26	0	624	\$9,500
Total Columns:											\$9,500

Extra Features (XF)												
XF #	Tax Class	Code	Alt. Description	Assoc. Bldg	Year Built	Grade	Condition	Width	Length	Height	Units	XF Value
Total Columns:												\$

2025 Assessment Year	Building#: 1 - 1	Building ID: 2321	Building Value: \$183,500	Property Records
----------------------	------------------	-------------------	---------------------------	------------------

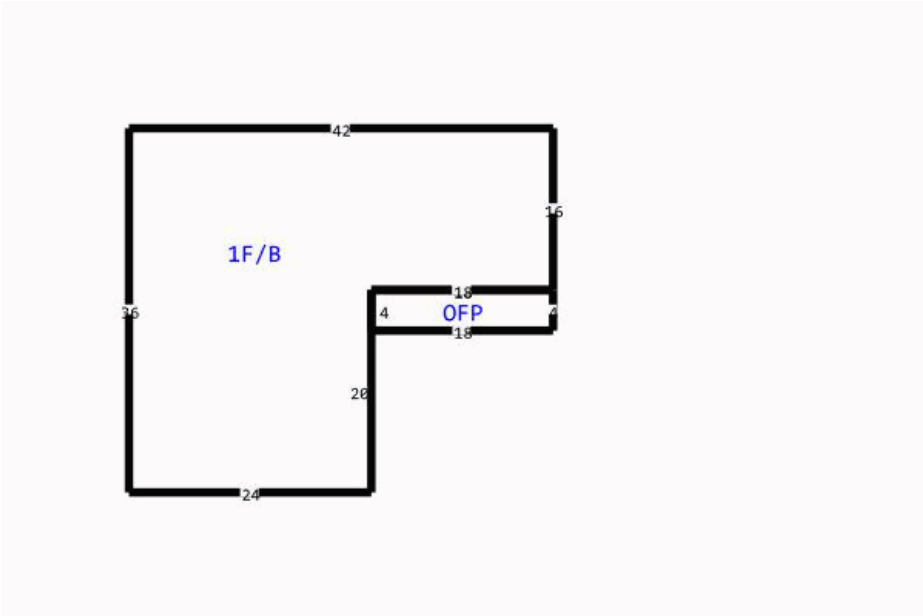

Building Data			
Tax Classification	Residential	Additional Fixtures	NO
Building Number/Section	1 - 1	Hot Tub	NO
Building Style	Ranch	Plumbing Rough In	NO
Quality/Grade	C	Family Rooms	NO
Year Built	1956	Other Rooms	NO
Effective Year Built	1956	Masonry Fireplace Stacks	NO
Class/Const	BRICK / STONE	Masonry Fireplace Openings	NO
Overall Condition (CDU)	Good	Masonry Additional Stories	NO
Occupancy (Use)	Single family	Metal Fireplace Stacks	NO
Living/Apartment Units	1	Metal Fireplace Openings	NO
Stories	1 story	Metal Additional Stories	NO
Roof Type	Asphalt shingles	Gas Fireplace Openings	NO
Basement Type	Not Specified	Equipment Rating	Good
Exterior Wall	Brick	Kitchen Rating	Good
Masonry Adjustment SF	-60	Bath Rating	Good
Shed Dormer LF	0	Interior Rating	Good
Gable Dormer LF	0	Exterior Rating	Average
Heating	Gas, forced air	Rec Room Rating	No Code
Air Conditioning	A/C, same ducts		
Bedrooms	3		
Bath-Full	1		
Bath-Half	0		
Whirlpool	0		

Building Area					
Living Area	Sq. Ft.	Other Area	Sq. Ft.	Attachment Area	Sq. Ft.
First Floor Area	1,152	Unfinished Attic Area	0	Open frame porch, first floor	72
Second Floor Area	0	Unfinished Area	0		
Third Floor Area	0	Basement Area	1,152		
Half Floor Area	0	Crawlspace Area	0		
Finished Attic Area	0	Finished Basement Area (FBLA)	0		
		Rec Room Area	0		
Total Above Grade Living Area		1,152	Total Sq. Ft. Living Area (SFLA)		1,152