

# D & H LAND SURVEYS

SHEBOYGAN, WISCONSIN

## PLAT OF SURVEY

Citizen's Bank of Sheboygan

THE WEST HALF OF LOT 2 AND ALL OF LOT 3,  
BLOCK 3, FEDERWISCH SUBDIVISION, CITY OF  
SHEBOYGAN FALLS, WISCONSIN.

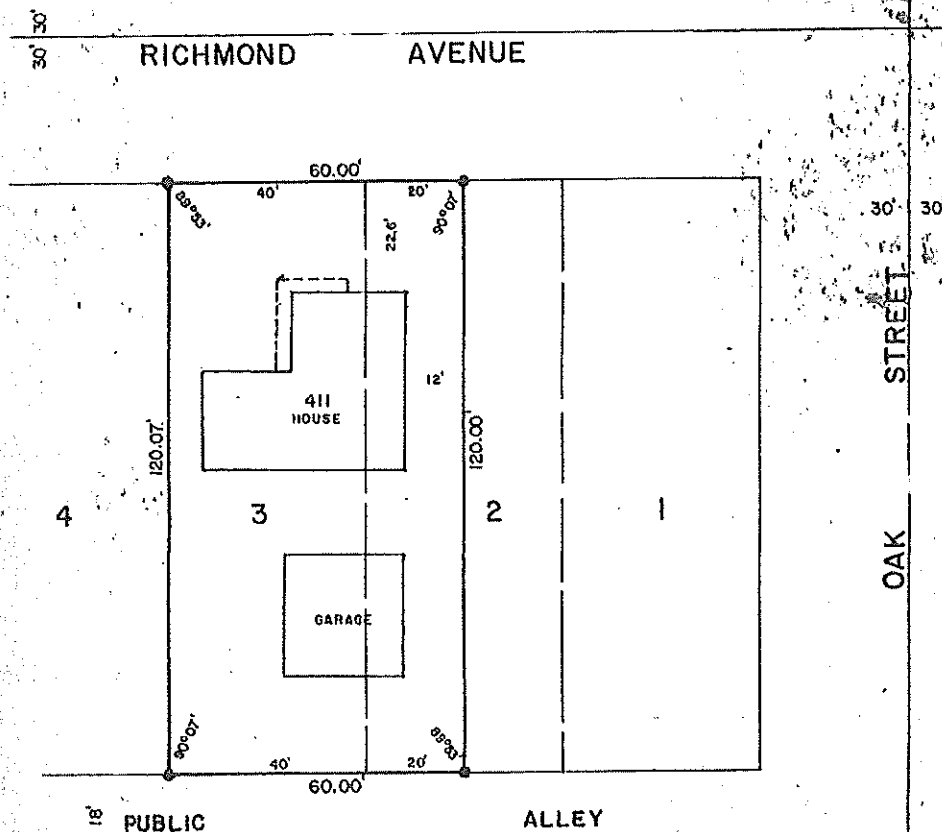

FILED 11-16-77

*Henry M. Nelson*

### SURVEYOR'S CERTIFICATE

I hereby certify that I have surveyed the above described property and that the above map is a true representation thereof and shows the size and location of the property, its exterior boundaries, the location of all visible structures and dimensions of all principal buildings thereon, boundary fences, apparent easements, roadways and visible encroachments, if any.

This survey is made for the use of the present owners of the property, and also those who purchase, mortgage, or guarantee the title thereto within one (1) year from date hereof.

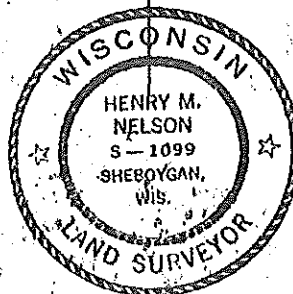

● = 1" IRON PIPE FOUND

WISCONSIN REGISTERED LAND SURVEYOR S-1099

THIS 28<sup>th</sup> DAY OF October, 1977

NOTEBOOK 12

PAGE 31

SCALE 1" = 30'

L-259

A4548