

2025 Assessment Year

City of Sheboygan Falls, Sheboygan County (2025 Assessment Year)

Property Records



Current Owner		Districts		General Information		
LOWELL A SIEG & ARDYS M SIEG REVO		Sheboygan County	Sheboygan County	Parcel Number:	925596	
		Sheboygan Falls	City of Sheboygan Falls	Alternate ID:	59282925596	
		School	School 5278	Neighborhood:	Milev's Meadows Condos	
		Voc/ Tech College	Vtech 1100	Neighborhood Group:	Condos	
				SANITARY	Sewer	
				TRAFFIC	Light	
				WATER	City water	

		*Legal Description			Inspection Data		
Total Acreage:	0.00	MILEY'S MEADOW CONDOMINIUM - UNIT 132 AND AN UNDIV INT IN COMMON & LIMITED COMMON ELEMENTS AS SET FORTH IN #1814802 & AOC #1880904 & AOC #1972596			Date	User	Type
Total Sq. Ft:	0						
Actual Frontage:		*This legal description may be abbreviated and is for assessment purposes only.					
Effective Frontage:	0						
Effective Depth:	0						
Water Influence:	None	Section:	Township:	Range:			
Water Desirability:	None	Subdivision:	Block:	Lot / Unit:			

Property Sales / Ownership History						
Sale Date	Sale Price	Sale Typ	Validity	Document #	Deed Type	Grantor

Summary of 2025 Assessment Year Values					
Tax Classification	Code	Acres	Land	Improvement	Total
Residential	1	0.000	\$30,000	\$317,500	\$347,500
Total Real Estate - All Columns:		0.000	\$30,000	\$317,500	\$347,500

Assessment Value History					
Year	Code	Acres	Land	Improvement	Total
2024	1	0.000	\$30,000	\$317,500	\$347,500
	Totals	0.000	\$30,000	\$317,500	\$347,500
2023	1	0.000	\$28,000	\$134,800	\$162,800
	Totals	0.000	\$28,000	\$134,800	\$162,800
2022	1	0.000	\$28,000	\$134,800	\$162,800
	Totals	0.000	\$28,000	\$134,800	\$162,800

Special Tax Programs (MFL/PFC) and Exempt					
Tax Classification	Code	Acres	Land	Improvement	Total

Permit Information				
Issued Date	Number	Amount	Status	Purpose/Description

2025 Assessment Year

City of Sheboygan Falls, Sheboygan County (2025 Assessment Year)

Property Records

Land Information										
Land Line	Tax Classification	MAR Subclass	Acres	Sq. Ft.	Width	Depth	Unit of Measure	Units	Unit Rate	Land Value
1	Residential		0.000	0	0	0	SUB LOT	1.000	30000.00	\$30,000
Total All Columns:			0.000	0					Total All Columns:	\$30,000

Other Building Improvements (OBI)										
Bldg #	Tax Class	Style	Class/Const	Year Built	Grade	Condition	Width	Length	Height	OBI Value
Total Columns:										

Extra Features (XF)										
XF #	Tax Class	Code	Alt. Description	Assoc. Bldg	Year Built	Grade	Condition	Width	Length	XF Value
Total Columns:										\$

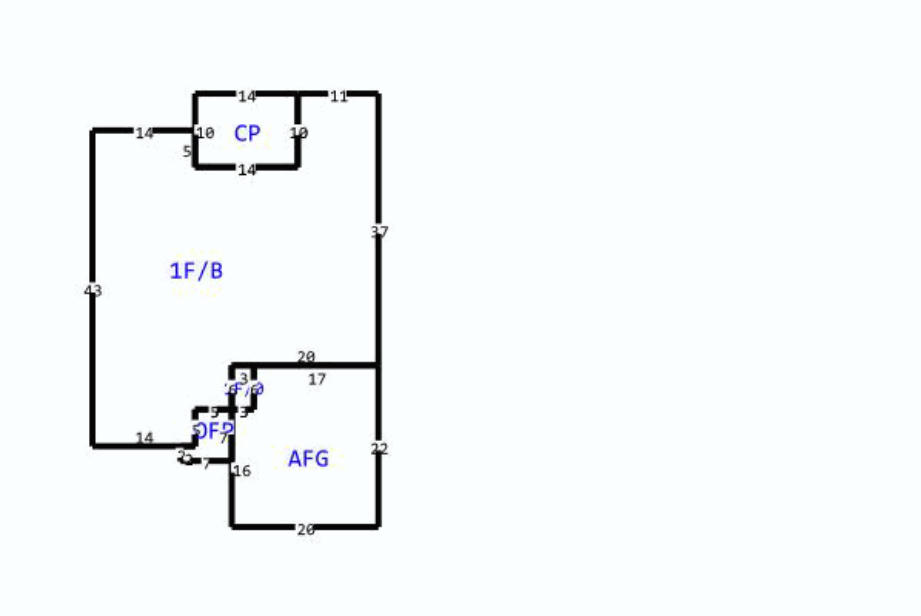

Building Data			
Tax Classification	Residential	Additional Fixtures	YES
Building Number/Section	1 - 1	Hot Tub	NO
Building Style	Garden Condo	Plumbing Rough In	NO
Quality/Grade	C+	Family Rooms	NO
Year Built	2007	Other Rooms	NO
Effective Year Built	2007	Masonry Fireplace Stacks	NO
Class/Const	FRAME	Masonry Fireplace Openings	NO
Overall Condition (CDU)	Average	Masonry Additional Stories	NO
Occupancy (Use)	Condominium	Metal Fireplace Stacks	NO
Living/Apartment Units	1	Metal Fireplace Openings	NO
Stories	1 story	Metal Additional Stories	NO
Roof Type	Asphalt shingles	Gas Fireplace Openings	NO
Basement Type	Not Specified	Equipment Rating	Average
Exterior Wall	Alum/vinyl	Kitchen Rating	Average
Masonry Adjustment SF	70	Bath Rating	Average
Shed Dormer LF	0	Interior Rating	Average
Gable Dormer LF	8	Exterior Rating	Average
Heating	Gas, forced air	Rec Room Rating	No Code
Air Conditioning	A/C, same ducts		
Bedrooms	3		
Bath-Full	3		
Bath-Half	0		
Whirlpool	0		

Building Area					
Living Area	Sq. Ft.	Other Area	Sq. Ft.	Attachment Area	Sq. Ft.
First Floor Area	1,435	Unfinished Attic Area	0	Attached garage, frame	422
Second Floor Area	0	Unfinished Area	0	Concrete patio	140
Third Floor Area	0	Basement Area	1,417	Open frame porch, first floor	39
Half Floor Area	0	Crawlspace Area	0		
Finished Attic Area	0	Finished Basement Area (FBLA)	1,126		
		Rec Room Area	0		
Total Above Grade Living Area		1,435	Total Sq. Ft. Living Area (SFLA)		2,561