

2025 Assessment Year

City of Manitowoc, Manitowoc County (2025 Exterior Reval)

Property Records

	Current Owner	Districts		General Information			
	LEAH S NENNIG 1622 JACKSON ST MANITOWOC WI 54220	Manitowoc County	Manitowoc County	Parcel Number:	355-047-015		
		Manitowoc	City of Manitowoc	Alternate ID:	052-355-047-015.00		
		School	Sch D Of Manitowoc	Neighborhood:	Hincklev Subdivision		
		Voc/ Tech College	Lakeshore Technical College	Neighborhood Group:	General Residential		
				SANITARY	Sewer		
				TRAFFIC	Light		
				WATER	City water		

		*Legal Description			Inspection Data		
Total Acreage:	0.18	HINCKLEYS SUBD SOUTH 140' OF NORTH 307' OF EAST 55' OF WEST 411' OF LOT 47			Date	User	Type
Total Sq. Ft:	7,710				04/15/2025	tsveum	Exterior Inspection
Actual Frontage:							
Effective Frontage:	0						
Effective Depth:	0						
Water Influence:	None	*This legal description may be abbreviated and is for assessment purposes only.					
Water Desirability:	None	Section:	31	Township:	19	Range:	24E
		Subdivision:		Block:		Lot / Unit:	

Property Sales / Ownership History						
Sale Date	Sale Price	Sale Typ	Validity	Document #	Deed Type	Grantor
2021-04-27	\$127,000	IMPROVED	2 - Valid improved sale	1235028	1 - Warranty	Cornils Anna Mae
2021-04-27	\$127,000	IMPROVED	2 - Valid improved sale	1235028		Nennig Leah S
2021-04-22	\$87,000		5 - Not a market sale	1235009	16 - Other (see comment)	Cornils Roger J
2021-04-22	\$87,000		5 - Not a market sale	1235009		Cornils Anna Mae

Summary of 2025 Assessment Year Values					
Tax Classification	Code	Acres	Land	Improvement	Total
Residential	1	0.177	\$19,500	\$150,500	\$170,000
Total Real Estate - All Columns:		0.177	\$19,500	\$150,500	\$170,000

Assessment Value History					
Year	Code	Acres	Land	Improvement	Total
2025	1	0.180	\$19,500	\$150,500	\$170,000
	Totals	0.180	\$19,500	\$150,500	\$170,000
2024	1	0.180	\$15,200	\$124,700	\$139,900
	Totals	0.180	\$15,200	\$124,700	\$139,900
2023	1	0.180	\$15,200	\$124,700	\$139,900
	Totals	0.180	\$15,200	\$124,700	\$139,900

Special Tax Programs (MFL/PFC) and Exempt					
Tax Classification	Code	Acres	Land	Improvement	Total

Permit Information				
Issued Date	Number	Amount	Status	Purpose/Description
2021-03-01	2021-00368	\$1,800	COMPLETED	NEW UPDATED 100 AMP OH SERVICE

2025 Assessment Year

City of Manitowoc, Manitowoc County (2025 Exterior Reval)

Property Records

Land Information										
Land Line	Tax Classification	MAR Subclass	Acres	Sq. Ft.	Width	Depth	Unit of Measure	Units	Unit Rate	Land Value
1	Residential		0.177	7,710	0	0	SQUARE FEET	7,710.000	2.50	\$19,500
Total All Columns:			0.177	7,710					Total All Columns:	\$19,500

Other Building Improvements (OBI)											
Bldg #	Tax Class	Style	Class/Const	Year Built	Grade	Condition	Width	Length	Height	Units	OBI Value
2	Residential	Utility shed	Frame	1990	C	Average	10	12	0	120	\$500
Total Columns:											\$500

Extra Features (XF)												
XF #	Tax Class	Code	Alt. Description	Assoc. Bldg	Year Built	Grade	Condition	Width	Length	Height	Units	XF Value
Total Columns:												\$

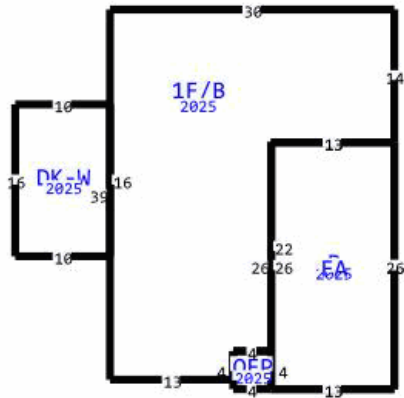

Building Data			
Tax Classification	Residential	Additional Fixtures	NO
Building Number/Section	1 - 1	Hot Tub	NO
Building Style	Split-level	Plumbing Rough In	NO
Quality/Grade	C	Family Rooms	NO
Year Built	1957	Other Rooms	NO
Effective Year Built	1957	Masonry Fireplace Stacks	NO
Class/Const	FRAME	Masonry Fireplace Openings	NO
Overall Condition (CDU)	Average	Masonry Additional Stories	NO
Occupancy (Use)	Single Family	Metal Fireplace Stacks	YES
Apart/Living Units	1	Metal Fireplace Openings	YES
Stories	1 story	Metal Additional Stories	NO
Roof Type	Asphalt shingles	Gas Fireplace Openings	NO
Basement Type	BELOW GRADE	Equipment Rating	Average
Exterior Wall	Alum/vinyl	Kitchen Rating	Average
Masonry Adjustment SF	0	Bath Rating	Average
Shed Dormer LF	0	Interior Rating	Average
Gable Dormer LF	0	Exterior Rating	Average
Heating	Gas, forced air	Rec Room Rating	Average
Air Conditioning	A/C (same ducts)		
Bedrooms	3		
Bath-Full	2		
Bath-Half	0		
Whirlpool	0		

Building Area					
Living Area	Sq. Ft.	Other Area	Sq. Ft.	Attachment Area	Sq. Ft.
First Floor Area	833	Unfinished Attic Area	0	Deck, wood	160
Second Floor Area	0	Unfinished Area	0	Open frame porch, first floor	16
Third Floor Area	0	Basement Area	1,171		
Half Floor Area	0	Crawlspace Area	0		
Finished Attic Area	169	Finished Basement Area (FBLA)	0		
		Rec Room Area	312		
Total Above Grade Living Area		Total Sq. Ft. Living Area (SFLA)		1,002	