

2025 Assessment Year

City of Plymouth, Sheboygan County (2025 Assessment Year)

Property Records



Current Owner		Districts		General Information			
MASON K MILLER		Sheboygan County	Sheboygan County	Parcel Number:	804460		
		Plymouth	City of Plymouth	Alternate ID:	59271804460		
		School	Plymouth Joint School District	Neighborhood:	112-City Park		
		Voc/ Tech College	Lakeshore Technical College	Neighborhood Group:	106 - Phase One + Five		
				SANITARY	Sewer		
				TRAFFIC	Light		
				WATER	Muni Water		

		*Legal Description			Inspection Data		
Total Acreage:	0.07	ASSESSMENT PLAT NO. 1 LOT 8 BLK 1			Date	User	Type
Total Sq. Ft:	3,049						
Actual Frontage:							
Effective Frontage:	62						
Effective Depth:	54						
Water Influence:	None	*This legal description may be abbreviated and is for assessment purposes only.					
Water Desirability:	None	Section: 21	Township: 15	Range: 21E			
		Subdivision:	Block:	Lot / Unit:			

Property Sales / Ownership History						
Sale Date	Sale Price	Sale Typ	Validity	Document #	Deed Type	Grantor
2025-03-28	\$187,000			2176400		MILLER MASON K A/K/A MASON AND NATALIE
2018-12-10	\$103,500	IMPROVED	2 - Valid improved sale	2066681	1 - Warranty	Heiden Eric D
2001-12-20	\$86,500	IMPROVED	2 - Valid improved sale			Melissa J Sparrow

Summary of 2025 Assessment Year Values					
Tax Classification	Code	Acres	Land	Improvement	Total
Residential	1	0.070	\$13,100	\$120,600	\$133,700
Total Real Estate - All Columns:		0.070	\$13,100	\$120,600	\$133,700

Assessment Value History					
Year	Code	Acres	Land	Improvement	Total
2025	1	0.070	\$13,100	\$120,600	\$133,700
	Totals	0.070	\$13,100	\$120,600	\$133,700
2024	1	0.070	\$13,100	\$120,600	\$133,700
	Totals	0.070	\$13,100	\$120,600	\$133,700
2023	1	0.070	\$13,100	\$120,600	\$133,700
	Totals	0.070	\$13,100	\$120,600	\$133,700

Special Tax Programs (MFL/PFC) and Exempt					
Tax Classification	Code	Acres	Land	Improvement	Total

Permit Information				
Issued Date	Number	Amount	Status	Purpose/Description

2025 Assessment Year

City of Plymouth, Sheboygan County (2025 Assessment Year)

Property Records

Land Information										
Land Line	Tax Classification	MAR Subclass	Acres	Sq. Ft.	Width	Depth	Unit of Measure	Units	Unit Rate	Land Value
1	Residential		0.070	3,049	62	54	SQUARE FEET	3,049.000	4.29	\$13,100
Total All Columns:			0.070	3,049					Total All Columns:	\$13,100

Other Building Improvements (OBI)											
Bldg #	Tax Class	Style	Class/Const	Year Built	Grade	Condition	Width	Length	Height	Units	OBI Value
2	Residential	Garage	Detached, frame or cb	1920	D	Fair	12	18	0	216	\$2,700
Total Columns:											\$2,700

Extra Features (XF)													
XF #	Tax Class	Code	Alt. Description	Assoc. Bldg	Year Built	Grade	Condition	Width	Length	Height	Units	XF Value	
Total Columns:												\$	

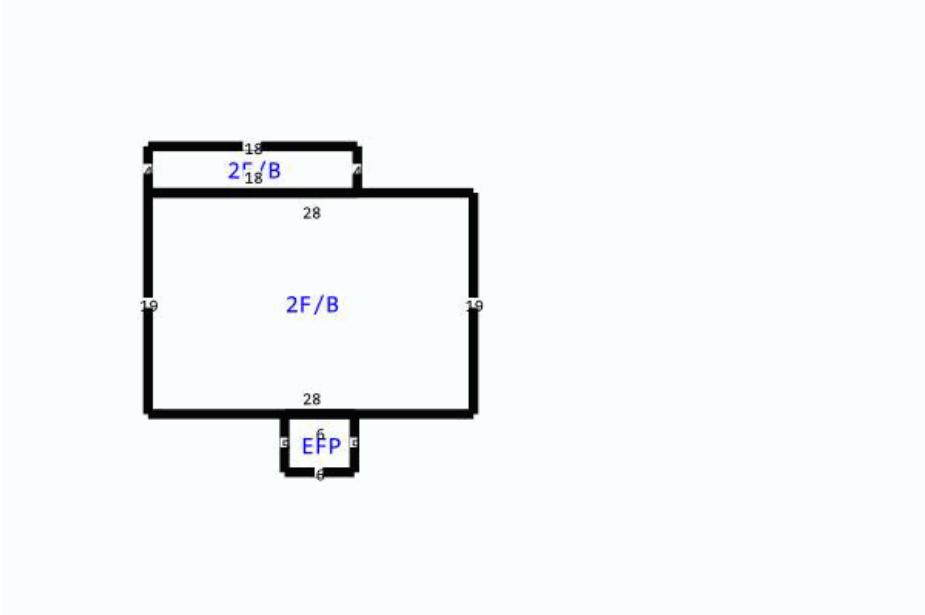

Building Data			
Tax Classification	Residential	Additional Fixtures	NO
Building Number/Section	1 - 1	Hot Tub	NO
Building Style	Residence O/S	Plumbing Rough In	NO
Quality/Grade	C	Family Rooms	NO
Year Built	1935	Other Rooms	NO
Effective Year Built	1935	Masonry Fireplace Stacks	NO
Class/Const	BRICK / STONE	Masonry Fireplace Openings	NO
Overall Condition (CDU)	Average	Masonry Additional Stories	NO
Occupancy (Use)	Single Family	Metal Fireplace Stacks	NO
Living/Apartment Units	1	Metal Fireplace Openings	NO
Stories	2 story	Metal Additional Stories	NO
Roof Type	Asphalt shingles	Gas Fireplace Openings	NO
Basement Type	Not Specified	Equipment Rating	Average
Exterior Wall	Brick	Kitchen Rating	Average
Masonry Adjustment SF	0	Bath Rating	Average
Shed Dormer LF	0	Interior Rating	Average
Gable Dormer LF	0	Exterior Rating	Average
Heating	Gas, forced air	Rec Room Rating	No Code
Air Conditioning	A/C (same ducts)		
Bedrooms	2		
Bath-Full	1		
Bath-Half	0		
Whirlpool	0		

Building Area					
Living Area	Sq. Ft.	Other Area	Sq. Ft.	Attachment Area	Sq. Ft.
First Floor Area	604	Unfinished Attic Area	0	Enclosed frame porch, first floor	30
Second Floor Area	604	Unfinished Area	0		
Third Floor Area	0	Basement Area	604		
Half Floor Area	0	Crawlspace Area	0		
Finished Attic Area	0	Finished Basement Area (FBLA)	0		
		Rec Room Area	0		
Total Above Grade Living Area		Total Sq. Ft. Living Area (SFLA)		1,208	