

2025 Assessment Year

City of Plymouth, Sheboygan County (2025 Assessment Year)

Property Records



Current Owner		Districts		General Information			
DARLA ARDELL		Sheboygan County	Sheboygan County	Parcel Number:	820710		
		Plymouth	City of Plymouth	Alternate ID:	59271820710		
		School	Plymouth Joint School District	Neighborhood:	109-Golf View		
		Voc/Tech College	Lakeshore Technical College	Neighborhood Group:	103 - Phase Three		
				SANITARY	Sewer		
				TRAFFIC	Light		
				WATER	Muni Water		

		*Legal Description			Inspection Data		
Total Acreage:	0.26	PRT SE SE,SEC 22,COM IN N LINE HILLTOP LANE N89 DEG 36'30"W 231.12'FROM ITS INTER WITH E LINE SD1/4,TH N 0 DEG 01'30"W 117.47',S89 DEG 59'18"W 98.13'TO E LINE KENSINGTON HGHTS,S 116.83', TH E ON N LINE HILLTOP LANE 98.13'M/L TO BEG.			Date	User	Type
Total Sq. Ft:	11,326						
Actual Frontage:							
Effective Frontage:	98						
Effective Depth:	117						
Water Influence:	None	*This legal description may be abbreviated and is for assessment purposes only.					
Water Desirability:	None	Section:	22	Township:	15	Range:	21E
		Subdivision:		Block:		Lot / Unit:	

Property Sales / Ownership History						
Sale Date	Sale Price	Sale Typ	Validity	Document #	Deed Type	Grantor
2023-10-25	\$350,000		5 - Not a market sale	2156830	16 - Other (see comment)	Jurgens Barbara L
2023-10-13	\$350,000	IMPROVED	2 - Valid improved sale	2156439	1 - Warranty	Wunsch Lori Lynn
2022-07-26	\$320,000	IMPROVED	2 - Valid improved sale	2139793	1 - Warranty	Nicolaus Carla F
2001-10-15	\$141,000	IMPROVED	2 - Valid improved sale			Gary A Vance

Summary of 2025 Assessment Year Values					
Tax Classification	Code	Acres	Land	Improvement	Total
Residential	1	0.260	\$40,700	\$219,500	\$260,200
Total Real Estate - All Columns:		0.260	\$40,700	\$219,500	\$260,200

Assessment Value History					
Year	Code	Acres	Land	Improvement	Total
2025	1	0.260	\$40,700	\$219,500	\$260,200
	Totals	0.260	\$40,700	\$219,500	\$260,200
2024	1	0.260	\$40,700	\$219,500	\$260,200
	Totals	0.260	\$40,700	\$219,500	\$260,200
2023	1	0.260	\$40,700	\$219,500	\$260,200
	Totals	0.260	\$40,700	\$219,500	\$260,200

Special Tax Programs (MFL/PFC) and Exempt					
Tax Classification	Code	Acres	Land	Improvement	Total

Permit Information				
Issued Date	Number	Amount	Status	Purpose/Description
2022-07-25	22346	\$1,600	COMPLETED	Install Menards No Dig Fence
2010-08-20	10301	\$20,000	COMPLETED	Foyer & garage addition

2025 Assessment Year

City of Plymouth, Sheboygan County (2025 Assessment Year)

Property Records

Land Information										
Land Line	Tax Classification	MAR Subclass	Acres	Sq. Ft.	Width	Depth	Unit of Measure	Units	Unit Rate	Land Value
1	Residential		0.260	11,326	98	117	SQUARE FEET	11,326.000	3.60	\$40,700
Total All Columns:			0.260	11,326					Total All Columns:	\$40,700

Other Building Improvements (OBI)											
Bldg #	Tax Class	Style	Class/Const	Year Built	Grade	Condition	Width	Length	Height	Units	OBI Value
Total Columns:											

Extra Features (XF)												
XF #	Tax Class	Code	Alt. Description	Assoc. Bldg	Year Built	Grade	Condition	Width	Length	Height	Units	XF Value
Total Columns:												\$

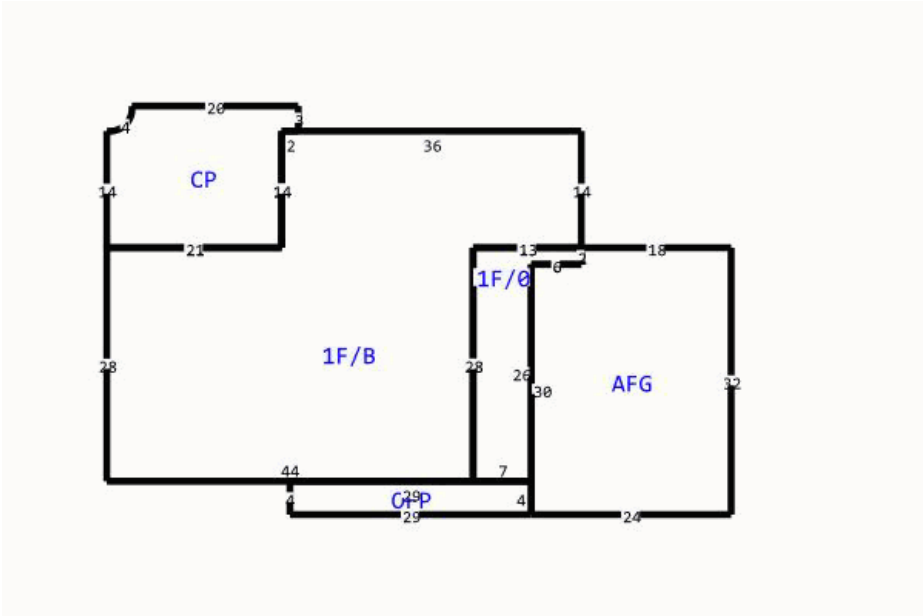

Building Data			
Tax Classification	Residential	Additional Fixtures	NO
Building Number/Section	1 - 1	Hot Tub	NO
Building Style	Ranch (1970+)	Plumbing Rough In	NO
Quality/Grade	C	Family Rooms	NO
Year Built	1976	Other Rooms	NO
Effective Year Built	1976	Masonry Fireplace Stacks	NO
Class/Const	FRAME	Masonry Fireplace Openings	NO
Overall Condition (CDU)	Average	Masonry Additional Stories	NO
Occupancy (Use)	Single Family	Metal Fireplace Stacks	NO
Living/Apartment Units	1	Metal Fireplace Openings	NO
Stories	1 story	Metal Additional Stories	NO
Roof Type	Asphalt shingles	Gas Fireplace Openings	NO
Basement Type	Not Specified	Equipment Rating	Average
Exterior Wall	Alum/vinyl	Kitchen Rating	Average
Masonry Adjustment SF	117	Bath Rating	Average
Shed Dormer LF	0	Interior Rating	Average
Gable Dormer LF	0	Exterior Rating	Average
Heating	Gas, forced air	Rec Room Rating	Average
Air Conditioning	A/C (same ducts)		
Bedrooms	4		
Bath-Full	3		
Bath-Half	0		
Whirlpool	0		

Building Area					
Living Area	Sq. Ft.	Other Area	Sq. Ft.	Attachment Area	Sq. Ft.
First Floor Area	1,944	Unfinished Attic Area	0	Attached garage, frame	756
Second Floor Area	0	Unfinished Area	0	Concrete patio	355
Third Floor Area	0	Basement Area	1,736	Open frame porch, first floor	116
Half Floor Area	0	Crawlspace Area	0		
Finished Attic Area	0	Finished Basement Area (FBLA)	0		
		Rec Room Area	360		
Total Above Grade Living Area		1,944	Total Sq. Ft. Living Area (SFLA)		1,944