

**DISCLAIMER**

THIS CONDITION REPORT CONCERNS THE REAL PROPERTY LOCATED AT W6285 Harbor Lights Circle  
IN THE Town  
(CITY) (VILLAGE) (TOWN) OF Lyndon, COUNTY OF  
SHEBOYGAN STATE OF WISCONSIN.

THIS REPORT IS A DISCLOSURE OF THE CONDITION OF THAT PROPERTY IN COMPLIANCE WITH SECTION 709.02 OF THE WISCONSIN STATUTES AS OF January (MONTH) 09 (DAY), 2026 (YEAR). IT IS NOT A WARRANTY OF ANY KIND BY THE OWNER OR ANY AGENTS REPRESENTING ANY PARTY IN THIS TRANSACTION AND IS NOT A SUBSTITUTE FOR ANY INSPECTIONS OR WARRANTIES THAT THE PARTIES MAY WISH TO OBTAIN.

A buyer who does not receive a fully completed copy of this report within 10 days after the acceptance of the contract of sale or option contract for the above-described real property has the right to rescind that contract (Wis. Stat. s. 709.02), provided the owner is required to provide this report under Wisconsin Statutes chapter 709.

**NOTICE TO PARTIES REGARDING ADVICE OR INSPECTIONS**

Real estate licensees may not provide advice or opinions concerning whether or not an item is a defect for the purposes of this report or concerning the legal rights or obligations of parties to a transaction. The parties may wish to obtain professional advice or inspections of the property and to include appropriate provisions in a contract between them with respect to any advice, inspections, defects, or warranties.

**A. OWNER'S INFORMATION**

A1. In this form, "aware" means the "owner(s)" have notice or knowledge.

A2. In this form, "defect" means a condition that would have a significant adverse effect on the value of the property; that would significantly impair the health or safety of future occupants of the property; or that if not repaired, removed, or replaced would significantly shorten or adversely affect the expected normal life of the premises.

A3. In this form, "owner" means the person or persons, entity, or organization that owns the above-described real property. An "owner" who transfers real estate containing one to four dwelling units, including a condominium unit and time-share property, by sale, exchange, or land contract is required to complete this report.

Exceptions: An "owner" who is a personal representative, trustee, conservator, or fiduciary appointed by or subject to supervision by a court, and who has never occupied the property transferred is not required to complete this report. An "owner" who transfers property that has not been inhabited or who transfers property in a manner that is exempt from the real estate transfer fee is not required to complete this report. (Wis. Stat. s. 709.01)

A4. The owner represents that to the best of the owner's knowledge, the responses to the following questions have been accurately checked as "yes," "no," or "not applicable (N/A)" to the property being sold. If the owner responds to any question with "yes," the owner shall provide, in the additional information area of this form, an explanation of the reason why the response to the question is "yes."

A5. If the transfer is of a condominium unit, the property to which this form applies is the condominium unit, the common elements of the condominium, and any limited common elements that may be used only by the owner of the condominium unit being transferred.

A6. The owner discloses the following information with the knowledge that, even though this is not a warranty, prospective buyers may rely on this information in deciding whether and on what terms to purchase the property. The owner hereby authorizes the owner's agents and the agents of any prospective buyer to provide a copy of this report, and to disclose any information in the report, to any person in connection with any actual or anticipated sale of the property.

**CAUTION:** The lists of defects following each question below are examples only and are not the only defects that may properly be disclosed in response to each respective question.



**B. STRUCTURAL AND MECHANICAL**

	YES	NO	N/A
B1. Are you aware of defects in the roof? Roof defects may include items such as leakage or significant problems with gutters or eaves.	<input type="checkbox"/>	<input checked="" type="checkbox"/>	<input type="checkbox"/>
B2. Are you aware of defects in the electrical system? Electrical defects may include items such as <i>defects in solar panels and systems</i> , electrical wiring not in compliance with applicable code, knob and tube wiring, 60 amp service, or aluminum-branch circuit wiring.	<input type="checkbox"/>	<input checked="" type="checkbox"/>	<input type="checkbox"/>
B3. Are you aware of defects in part of the plumbing system (including the water heater, water softener, and swimming pool)? Other plumbing system defects may include items such as leaks or defects in pipes, toilets, interior or exterior faucets, bathtubs, showers, or any sprinkler system.	<input type="checkbox"/>	<input checked="" type="checkbox"/>	<input type="checkbox"/>
B4. Are you aware of defects in the heating and air conditioning system (including the air filters and humidifiers)? Heating and air conditioning defects may include items such as defects in the heating ventilation and air conditioning (HVAC) equipment, supplemental heaters, ventilating fans or fixtures, or solar collectors.	<input type="checkbox"/>	<input checked="" type="checkbox"/>	<input type="checkbox"/>
B5. Are you aware of defects in a woodburning stove or fireplace or of other defects caused by a fire in a stove or fireplace or elsewhere on the property? Such defects may include items such as defects in the chimney, fireplace flue, inserts, or other installed fireplace equipment; or woodburning stoves not installed pursuant to applicable code.	<input checked="" type="checkbox"/>	<input type="checkbox"/>	<input type="checkbox"/>
B6. Are you aware of defects related to smoke detectors or carbon monoxide detectors or a violation of applicable state or local smoke detector or carbon monoxide detector laws? NOTE: State law requires operating smoke detectors on all levels of all residential properties and operating carbon monoxide detectors on all levels of most residential properties (see Wis. Stat. ch. 101).	<input type="checkbox"/>	<input checked="" type="checkbox"/>	<input type="checkbox"/>
B7. Are you aware of defects in the basement or foundation (including cracks, seepage, and bulges)? Other basement defects may include items such as flooding, defects in drain tiling or sump pumps, or movement, shifting, or deterioration in the foundation.	<input type="checkbox"/>	<input checked="" type="checkbox"/>	<input type="checkbox"/>
B8. Are you aware of defects in any structure on the property? Structural defects with respect to the residence or other improvements may include items such as movement, shifting, or deterioration in walls; major cracks or flaws in interior or exterior walls, partitions, or the foundation; wood rot; and significant problems with driveways, sidewalks, patios, decks, fences, waterfront piers or walls, windows, doors, floors, ceilings, stairways, or insulation.	<input type="checkbox"/>	<input checked="" type="checkbox"/>	<input type="checkbox"/>
B9. Are you aware of defects in mechanical equipment included in the sale either as fixtures or personal property? Mechanical equipment defects may include items such as defects in any appliance, central vacuum, garage door opener, in-ground sprinkler, or in-ground pet containment system that is included in the sale.	<input type="checkbox"/>	<input checked="" type="checkbox"/>	<input type="checkbox"/>
B10. Are you aware of rented items located on the property such as a water softener or other water conditioner system or <i>water treatment system</i> , or other items affixed to or closely associated with the property? <i>Such items may include reverse osmosis systems, iron filters, or other filters.</i>	<input checked="" type="checkbox"/>	<input type="checkbox"/>	<input type="checkbox"/>
B11. Are you aware of basement, window, or plumbing leaks, overflow from sinks, bathtubs, or sewers, or other ongoing water or moisture intrusions or conditions?	<input type="checkbox"/>	<input checked="" type="checkbox"/>	<input type="checkbox"/>
B12. Explanation of "yes" responses <u>B8. See attached Report From HomeWrx Inspection dated 11/15/2023 B10. Water Softener and Iron Curtain rented from Culligan</u> <u>B5. New parts are being shipped and will be installed before closing.</u>			

**C. ENVIRONMENTAL**

	YES	NO	N/A
C1. Are you aware of the presence of unsafe levels of mold?	<input type="checkbox"/>	<input checked="" type="checkbox"/>	<input type="checkbox"/>
C2. Are you aware of a defect caused by unsafe concentrations of, or unsafe conditions relating to, radon, radium in water supplies, high voltage electric (100 KV or greater) or steel natural gas transmission lines located on but not directly serving the property, lead in paint, lead in soil or other potentially hazardous or toxic substances on the property? NOTE: Specific	<input type="checkbox"/>	<input checked="" type="checkbox"/>	<input type="checkbox"/>



federal lead paint disclosure requirements must be complied with in the sale of most residential properties built before 1978.

- |   | YES                      | NO                                  | N/A                      |
|---|--------------------------|-------------------------------------|--------------------------|
| C3. Are you aware of the presence of asbestos or asbestos-containing materials on the property?   | <input type="checkbox"/> | <input checked="" type="checkbox"/> | <input type="checkbox"/> |
| C4. Are you aware of the presence of or a defect caused by unsafe concentrations of, unsafe conditions relating to, or the storage of hazardous or toxic substances on neighboring properties?                    | <input type="checkbox"/> | <input checked="" type="checkbox"/> | <input type="checkbox"/> |
| C5. Are you aware of current or previous termite, powder post beetle, or carpenter ant infestations or defects caused by animal, reptile, or insect infestations, <i>including infestations impacting trees</i> ? | <input type="checkbox"/> | <input checked="" type="checkbox"/> | <input type="checkbox"/> |
| C6. Are you aware of water quality issues caused by unsafe concentrations of or unsafe conditions relating to lead?   | <input type="checkbox"/> | <input checked="" type="checkbox"/> | <input type="checkbox"/> |
| C7. Are you aware of the manufacture of methamphetamine or other hazardous or toxic substances on the property?   | <input type="checkbox"/> | <input checked="" type="checkbox"/> | <input type="checkbox"/> |
| C8. Explanation of "yes" responses _____  |                          |                                     |                          |
| _____   |                          |                                     |                          |
| _____   |                          |                                     |                          |

#### D. WELLS, SEPTIC SYSTEMS, STORAGE TANKS

- |   | YES                      | NO                                  | N/A                      |
|---|--------------------------|-------------------------------------|--------------------------|
| D1. Are you aware of defects in a well on the property or in a well that serves the property, including unsafe well water?<br>Well defects may include items such as an unused well not properly closed in conformance with state regulations, a well that was not constructed pursuant to state standards or local code, or a well that requires modifications to bring it into compliance with current code specifications. Well water defects might include, but are not limited to, unsafe levels of bacteria (total Coliform and E. coli), nitrate, arsenic, or other substances affecting human consumption safety. | <input type="checkbox"/> | <input checked="" type="checkbox"/> | <input type="checkbox"/> |
| D2. Are you aware of a joint well serving the property?   | <input type="checkbox"/> | <input checked="" type="checkbox"/> | <input type="checkbox"/> |
| D3. Are you aware of a defect related to a joint well serving the property?   | <input type="checkbox"/> | <input checked="" type="checkbox"/> | <input type="checkbox"/> |
| D4. Are you aware that a septic system or other private sanitary disposal system serves the property?   | <input type="checkbox"/> | <input checked="" type="checkbox"/> | <input type="checkbox"/> |
| D5. Are you aware of defects in the septic system or other private sanitary disposal system on the property or any out-of-service septic system that serves the property and that is not closed or abandoned according to applicable regulations?<br>Septic system defects may include items such as backups in toilets or in the basement; exterior ponding, overflows, or backups; or defective or missing baffles.   | <input type="checkbox"/> | <input checked="" type="checkbox"/> | <input type="checkbox"/> |
| D6. Are you aware of underground or aboveground fuel storage tanks on or previously located on the property? (If "yes," the owner, by law, may have to register the tanks with the Wisconsin Department of Agriculture, Trade and Consumer Protection at P.O. Box 8911, Madison, Wisconsin, 53708, whether the tanks are in use or not. Regulations of the Wisconsin Department of Agriculture, Trade and Consumer Protection may require the closure or removal of unused tanks.)  | <input type="checkbox"/> | <input checked="" type="checkbox"/> | <input type="checkbox"/> |
| D7. Are you aware of defects in the underground or aboveground fuel storage tanks on or previously located on the property?<br>Defects in underground or aboveground fuel storage tanks may include items such as abandoned tanks not closed in conformance with applicable local, state, and federal law; leaking; corrosion; or failure to meet operating standards.  | <input type="checkbox"/> | <input checked="" type="checkbox"/> | <input type="checkbox"/> |
| D8. Are you aware of an "LP" tank on the property? (If "yes," specify in the additional information space whether the owner of the property either owns or leases the tank.)  | <input type="checkbox"/> | <input checked="" type="checkbox"/> | <input type="checkbox"/> |
| D9. Are you aware of defects in an "LP" tank on the property?   | <input type="checkbox"/> | <input checked="" type="checkbox"/> | <input type="checkbox"/> |
| D10. Explanation of "yes" responses _____   |                          |                                     |                          |
| _____   |                          |                                     |                          |
| _____   |                          |                                     |                          |



**E. TAXES, SPECIAL ASSESSMENTS, PERMITS, ETC.**

	YES	NO	N/A
E1. Have you received notice of property tax increases, other than normal annual increases, or are you aware of a pending property reassessment?	<input type="checkbox"/>	<input checked="" type="checkbox"/>	<input type="checkbox"/>
E2. Are you aware that remodeling was done that may increase the property's assessed value?	<input checked="" type="checkbox"/>	<input type="checkbox"/>	<input type="checkbox"/>
E3. Are you aware of pending special assessments?	<input type="checkbox"/>	<input checked="" type="checkbox"/>	<input type="checkbox"/>
E4. Are you aware that the property is located within a special purpose district, such as a drainage district, that has the authority to impose assessments against the real property located within the district?	<input type="checkbox"/>	<input checked="" type="checkbox"/>	<input type="checkbox"/>
E5. Are you aware of any proposed construction of a public project that may affect the use of the property?	<input type="checkbox"/>	<input checked="" type="checkbox"/>	<input type="checkbox"/>
E6. Are you aware of any remodeling, replacements, or repairs affecting the property's structure or mechanical systems that were done or additions to this property that were made during your period of ownership without the required permits?	<input type="checkbox"/>	<input checked="" type="checkbox"/>	<input type="checkbox"/>
E7. Are you aware of any land division involving the property for which a required state or local permit was not obtained?	<input type="checkbox"/>	<input checked="" type="checkbox"/>	<input type="checkbox"/>
E8. Explanation of "yes" responses <u>E2. Kitchen + bathroom remodel, windows, all water lines replaced, new roof, new boiler, new water heater</u>			

**F. LAND USE**

	YES	NO	N/A
F1. Are you aware of the property being part of or subject to a subdivision homeowners' association, or other homeowners' association?	<input type="checkbox"/>	<input checked="" type="checkbox"/>	<input type="checkbox"/>
F2. If the property is not a condominium unit, are you aware of common areas associated with the property that are co-owned with others?	<input type="checkbox"/>	<input checked="" type="checkbox"/>	<input type="checkbox"/>
F3. Are you aware of any zoning code violations with respect to the property?	<input type="checkbox"/>	<input checked="" type="checkbox"/>	<input type="checkbox"/>
F4. Are you aware of the property or any portion of the property being located in a floodplain, wetland, or shoreland zoning area?	<input type="checkbox"/>	<input checked="" type="checkbox"/>	<input type="checkbox"/>
F5. Are you aware of nonconforming uses of the property? A nonconforming use is a use of land, a dwelling, or a building that existed lawfully before the current zoning ordinance was enacted or amended, but that does not conform to the use restrictions in the current ordinance.	<input type="checkbox"/>	<input checked="" type="checkbox"/>	<input type="checkbox"/>
F6. Are you aware of conservation easements on the property? A conservation easement is a legal agreement in which a property owner conveys some of the rights associated with ownership of his or her property to an easement holder such as a governmental unit or a qualified nonprofit organization to protect the natural habitat of fish, wildlife, or plants or a similar ecosystem, preserve areas for outdoor recreation or education, or for similar purposes.	<input type="checkbox"/>	<input checked="" type="checkbox"/>	<input type="checkbox"/>
F7. Are you aware of restrictive covenants or deed restrictions on the property?	<input type="checkbox"/>	<input checked="" type="checkbox"/>	<input type="checkbox"/>
F8. Other than public rights of ways, are you aware of nonowners having rights to use part of the property, including, but not limited to, private rights-of-way and easements other than recorded utility easements?	<input type="checkbox"/>	<input checked="" type="checkbox"/>	<input type="checkbox"/>
F8a. Are you aware of any private road agreements or shared driveway agreements relating to the property?	<input type="checkbox"/>	<input checked="" type="checkbox"/>	<input type="checkbox"/>
F9. Are you aware of the property being subject to a mitigation plan required under administrative rules of the Wisconsin Department of Natural Resources related to county shoreland zoning ordinances, which obligates the owner of the property to establish or maintain certain measures related to shoreland conditions and which is enforceable by the county?	<input type="checkbox"/>	<input checked="" type="checkbox"/>	<input type="checkbox"/>
F10. The use value assessment system values agricultural land based on the income that would be generated from its rental for agricultural use rather than its fair market value. When a person converts agricultural land to a non agricultural use (e.g., residential or commercial development), that person may owe a conversion charge. For more information visit <a href="https://www.revenue.wi.gov/Pages/FAQS/slf-useassmt.aspx">https://www.revenue.wi.gov/Pages/FAQS/slf-useassmt.aspx</a> or (608) 266-2486.			
a. Are you aware of all or part of the property having been assessed as agricultural land under Wis. Stat. s. 70.32 (2r) (use value assessment)?	<input type="checkbox"/>	<input checked="" type="checkbox"/>	<input type="checkbox"/>
b. Are you aware of the property having been assessed a use-value assessment conversion charge relating to this property? (Wis. Stat. s. 74.485 (2))	<input type="checkbox"/>	<input checked="" type="checkbox"/>	<input type="checkbox"/>



		YES	NO	N/A
	c. Are you aware of the payment of a use-value assessment conversion charge having been deferred relating to this property? (Wis. Stat. s. 74.485 (4))	<input type="checkbox"/>	<input checked="" type="checkbox"/>	<input type="checkbox"/>
F11.	Is all or part of the property subject to or in violation of a farmland preservation agreement? Early termination of a farmland preservation agreement or removal of land from such an agreement can trigger payment of a conversion fee equal to 3 times the class 1 "use value" of the land. Visit <a href="https://datcp.wi.gov/Pages/Programs_Services/FarmlandPreservation.aspx">https://datcp.wi.gov/Pages/Programs_Services/FarmlandPreservation.aspx</a> for more information.	<input type="checkbox"/>	<input checked="" type="checkbox"/>	<input type="checkbox"/>
F12.	Is all or part of the property subject to, enrolled in, or in violation of the Forest Crop Law, Managed Forest Law, the Conservation Reserve Program, or a comparable program?	<input type="checkbox"/>	<input checked="" type="checkbox"/>	<input type="checkbox"/>
F13.	Are you aware of a dam that is totally or partially located on the property or that an ownership in a dam that is not located on the property will be transferred with the property because it is owned collectively by members of a homeowners' association, lake district, or similar group? (If "yes," contact the Wisconsin Department of Natural Resources to find out if dam transfer requirements or agency orders apply.)	<input type="checkbox"/>	<input checked="" type="checkbox"/>	<input type="checkbox"/>
F14.	Are you aware of boundary or lot line disputes, encroachments, or encumbrances (including a joint driveway) affecting the property? Encroachments often involve some type of physical object belonging to one person but partially located on or overlapping on land belonging to another; such as, without limitation, fences, houses, garages, driveways, gardens, and landscaping. Encumbrances include, without limitation, a right or claim of another to a portion of the property or to the use of the property such as a joint driveway, liens, and licenses.	<input type="checkbox"/>	<input checked="" type="checkbox"/>	<input type="checkbox"/>
F15.	Are you aware there is not legal access to the property?	<input type="checkbox"/>	<input checked="" type="checkbox"/>	<input type="checkbox"/>
F16.	Are you aware of federal, state, or local regulations requiring repairs, alterations, or corrections of an existing condition? This may include items such as orders to correct building code violations.	<input type="checkbox"/>	<input checked="" type="checkbox"/>	<input type="checkbox"/>
F17.	Are you aware of a pier attached to the property that is not in compliance with state or local pier regulations? See <a href="http://dnr.wi.gov/topic/waterways">http://dnr.wi.gov/topic/waterways</a> for more information.	<input type="checkbox"/>	<input checked="" type="checkbox"/>	<input type="checkbox"/>
F18.	Are you aware of a written agreement affecting riparian rights related to the property?	<input type="checkbox"/>	<input checked="" type="checkbox"/>	<input type="checkbox"/>
F19.	Are you aware that the property abuts the bed of a navigable waterway that is owned by a hydroelectric operator? Under Wis. Stat. s. 30.132, the owner of a property abutting the bed of a navigable waterway that is owned by a hydroelectric operator, as defined in s. 30.132 (1) (b), may be required to ask the permission of the hydroelectric operator to place a structure on the bed of the waterway.	<input type="checkbox"/>	<input checked="" type="checkbox"/>	<input type="checkbox"/>
F20.	Are you aware of one or more burial sites on the property? (For information regarding the presence, preservation, and potential disturbance of burial sites, contact the Wisconsin Historical Society at 800-342-7834 or <a href="http://www.wihist.org/burial-information">www.wihist.org/burial-information</a> ).	<input type="checkbox"/>	<input checked="" type="checkbox"/>	<input type="checkbox"/>
F21.	Explanation of "yes" responses _____ _____ _____ _____			

## G. ADDITIONAL INFORMATION

		YES	NO	N/A
G1.	Have you filed any insurance claims relating to damage to this property or premises within the last five years?	<input type="checkbox"/>	<input checked="" type="checkbox"/>	<input type="checkbox"/>
G2.	Are you aware of a structure on the property that is designated as a historic building or that all or any part of the property is in a historic district?	<input type="checkbox"/>	<input checked="" type="checkbox"/>	<input type="checkbox"/>
G2a.	Does the property currently have internet service? If so, who is your provider? <u>Spectrum</u>	<input checked="" type="checkbox"/>	<input type="checkbox"/>	<input type="checkbox"/>
G2b.	Does the property have an electric vehicle charging system and station or installed wiring for a future system or station? Is the system or station affixed to the property?	<input type="checkbox"/>	<input checked="" type="checkbox"/>	<input checked="" type="checkbox"/>
G2c.	Does the property have accessibility features? If so, attach an Accessibility Features Report (see <a href="https://www.wra.org/Disabilities/">https://www.wra.org/Disabilities/</a> ).	<input type="checkbox"/>	<input checked="" type="checkbox"/>	<input type="checkbox"/>
G3.	Are you aware of any agreements that bind subsequent owners of the property, such as a lease agreement or an extension of credit from an electric cooperative?	<input type="checkbox"/>	<input checked="" type="checkbox"/>	<input type="checkbox"/>
G3a.	Are you aware of any right of first refusal, recorded or not, on all or any portion of the property?	<input type="checkbox"/>	<input checked="" type="checkbox"/>	<input type="checkbox"/>



- G4. Is the owner a foreign person, as defined in 26 USC 1445 (f)? (E.g. a nonresident alien individual, foreign corporation, foreign partnership, foreign trust, or foreign estate.)  
Section 1445 of the Internal Revenue Code (26 USC 1445), also known as the Foreign Investment In Real Property Tax Act or FIRPTA, provides that a transferee (buyer) of a U.S. real property interest must be notified in writing and must withhold tax if the transferor (seller) is a foreign person, unless an exception under FIRPTA applies to the transfer.

YES ☐ NO ☒ N/A ☐

- G5. Are you aware of other defects affecting the property?  
Other defects might include items such as drainage easement or grading problems; excessive sliding, settling, earth movements, or upheavals; or any other defect or material condition.

☐ ☒ ☐

- G6. The owner has owned the property for 2.5 years.

- G7. The owner has lived in the property for 2.5 years.

- G8. Explanation of "yes" responses \_\_\_\_\_

*Pleasant View Realty, its agents, and affiliated entities strongly recommend that buyer engage independent professionals to perform home inspections, conduct specialized testing or investigate any property concerns and are further encouraged to engage relevant experts as needed.*

Notice: You may obtain information about the sex offender registry and persons registered with the registry by contacting the Wisconsin Department of Corrections at <http://www.doc.wi.gov> or by phone at 608-240-5830

### OWNER'S CERTIFICATION

NOTE: Wisconsin Statute section 709.035 requires owners who, prior to acceptance of a purchase contract or an option to purchase, obtain information that would change a response on this report to submit a complete amended report or an amendment to the previously completed report to the prospective buyer within 10 days of acceptance.

The owner certifies that the information in this report is true and correct to the best of the owner's knowledge as of the date on which the owner signs this report.

Owner Matt M Date 1/14/25  
Owner Hannah M. Krahn Date 1/11/25  
Owner \_\_\_\_\_ Date \_\_\_\_\_  
Owner \_\_\_\_\_ Date \_\_\_\_\_  
Owner \_\_\_\_\_ Date \_\_\_\_\_

### CERTIFICATION BY PERSON SUPPLYING INFORMATION

A person other than the owner certifies that the person supplied information on which the owner relied for this report and that the information is true and correct to the best of the person's knowledge as of the date on which the person signs this report.

Person \_\_\_\_\_ Items \_\_\_\_\_ Date \_\_\_\_\_  
Person \_\_\_\_\_ Items \_\_\_\_\_ Date \_\_\_\_\_  
Person \_\_\_\_\_ Items \_\_\_\_\_ Date \_\_\_\_\_

### BUYER'S ACKNOWLEDGEMENT

The prospective buyer acknowledges that technical knowledge such as that acquired by professional inspectors may be required to detect certain defects such as the presence of asbestos, building code violations, and floodplain status.

I acknowledge receipt of a copy of this statement.

Prospective buyer \_\_\_\_\_ Date \_\_\_\_\_  
Prospective buyer \_\_\_\_\_ Date \_\_\_\_\_  
Prospective buyer \_\_\_\_\_ Date \_\_\_\_\_  
Prospective buyer \_\_\_\_\_ Date \_\_\_\_\_  
Prospective buyer \_\_\_\_\_ Date \_\_\_\_\_

Information appearing in italics is supplemental in nature and is not required pursuant to Section 709.03 of the Wisconsin Statutes.



## RESIDENTIAL REPORT

W6285 Harbor Lights Cir  
Cascade, WI 53011

Matt Krahn  
11/15/2023



Inspector  
**Dan Wolf**  
WAHI Member, AHIT Certified, WI Home  
Inspector Lic # 3130-106  
(920) 207-5110  
[Dan@homewrxinspections.com](mailto:Dan@homewrxinspections.com)



Agent  
**Matt Kapellen**  
Pleasant View Realty

# TABLE OF CONTENTS

1: Inspection Details	6
2: Crawlspace	7



## FULL REPORT

Note: There is a button (above) for summary section

Homewrx Inspections, LLC is pleased to present your Home Inspection Report! We like to keep things clear and concise...and get right to the important stuff that you want! But first...the following paragraphs are required by the state of WI. Enjoy :)

For the purposes of the report, "defect," as defined in section 440.97 (2m), Wis. Stats., means a condition of any component of an improvement that a home inspector determines, on the basis of the home inspector's judgment on the day of an inspection, would significantly impair the health or safety of occupants of a property or that, if not repaired, removed, or replaced, would significantly shorten or adversely affect the expected normal life of the component of the improvement. The contract of sale may define "defect" to also include a condition that would have a significant adverse effect on the value of the property, but such a condition may not be labeled a defect in the report unless it meets the definition in section 440.97 (2m), Wis. Stats.

1. The summary page is provided for convenience and is not a substitute for reading the entire report and should not be relied upon as the complete list for the client's reference.

2. For the purposes of the report, "defect," as defined in section 440.97 (2m), Wis. Stats., means a condition of any component of an improvement that a home inspector determines, on the basis of the home inspector's judgment on the day of an inspection, would significantly impair the health or safety of occupants of a property or that, if not repaired, removed, or replaced, would significantly shorten or adversely affect the expected normal life of the component of the improvement. The contract of sale may define "defect" to also include a condition that would have a significant adverse effect on the value of the property, but such a condition may not be labeled a defect in the report unless it meets the definition in section 440.97 (2m), Wis. Stats.

Color Key:



**RED items meet the criteria for Electrical "Defects."**



**ORANGE items meet the criteria for any other "Defects" (separated from electrical for your convenience) as outlined in the State's definition above. (i.e. Safety Hazards and/or items that could potentially cause further damage to the component or related components of the house if not addressed)**

**BLUE items fall into one of the following categories:**

- 1. "Further Evaluation" - item(s) could turn into a "defect" depending on the findings of the qualified contractor doing the further evaluation.**
- 2. "Repair" - item(s) should ideally be repaired, but do not appear significant enough at time of inspection to be considered a "defect"**
- 3. "Maintenance" - item(s) should undergo normal maintenance to ensure safe and proper functionality so that they do not become a "defect".**
- 4. "Monitor" - item(s) do not appear to meet the definition of "defect" at time of inspection but could turn into a "defect" in the future. Components and mechanicals that are still functioning but are nearing/beyond normal life expectancy are included in this category as a reminder to budget for whenever the need arises.**



# SUMMARY

## REPORT SUMMARY

Homewrx Inspections, LLC is pleased to present your Home Inspection Report! We like to keep things clear and concise...and get right to the important stuff that you want! But first...the following paragraphs are required by the state of WI. Enjoy :)

For the purposes of the report, "defect," as defined in section 440.97 (2m), Wis. Stats., means a condition of any component of an improvement that a home inspector determines, on the basis of the home inspector's judgment on the day of an inspection, would significantly impair the health or safety of occupants of a property or that, if not repaired, removed, or replaced, would significantly shorten or adversely affect the expected normal life of the component of the improvement. The contract of sale may define "defect" to also include a condition that would have a significant adverse effect on the value of the property, but such a condition may not be labeled a defect in the report unless it meets the definition in section 440.97 (2m), Wis. Stats.

1. The summary page is provided for convenience and is not a substitute for reading the entire report and should not be relied upon as the complete list for the client's reference.

2. For the purposes of the report, "defect," as defined in section 440.97 (2m), Wis. Stats., means a condition of any component of an improvement that a home inspector determines, on the basis of the home inspector's judgment on the day of an inspection, would significantly impair the health or safety of occupants of a property or that, if not repaired, removed, or replaced, would significantly shorten or adversely affect the expected normal life of the component of the improvement. The contract of sale may define "defect" to also include a condition that would have a significant adverse effect on the value of the property, but such a condition may not be labeled a defect in the report unless it meets the definition in section 440.97 (2m), Wis. Stats.

### Color Key:



**RED items meet the criteria for Electrical "Defects."**



**ORANGE items meet the criteria for any other "Defects" (separated from electrical for your convenience) as outlined in the State's definition above. (i.e. Safety Hazards and/or items that could**

potentially cause further damage to the component or related components of the house if not addressed)

BLUE items fall into one of the following categories:

1. "Further Evaluation" - item(s) could turn into a "defect" depending on the findings of the qualified contractor doing the further evaluation.
2. "Repair" - item(s) should ideally be repaired, but do not appear significant enough at time of inspection to be considered a "defect"
3. "Maintenance" - item(s) should undergo normal maintenance to ensure safe and proper functionality so that they do not become a "defect".
4. "Monitor" - item(s) do not appear to meet the definition of "defect" at time of inspection but could turn into a "defect" in the future. Components and mechanicals that are still functioning but are nearing/beyond normal life expectancy are included in this category as a reminder to budget for whenever the need arises.



2.3.1 CrawlSpace - Support Structure: Best practice is to install a vapor barrier over the dirt floor in the crawlspace. However, no additional concerns were observed in the crawlspace due to the lack of a vapor barrier. Columns, Girder Beam, Floor joists (building components in the crawlspace) appear satisfactory at time of inspection.

## 1: INSPECTION DETAILS

### Information

#### Overview: Occupancy

Occupied

#### Overview: Type of Building

Single Family

#### Overview: Style

2 Story

#### Overview: Weather Conditions

Clear skies

#### Overview: Approximate

Temperature (Degrees Fahrenheit)

50's

#### Overview: Ground Cover

Dry

This is not a full home inspection. This inspection is only related to the lack of a vapor barrier in the crawlspace and thus to inspect



the condition of the building components in the crawlspace as it relates to the lack of a vapor barrier. : Crawlspace inspection only. This is not a full home inspection.

## 2: CRAWLSPACE

### Information

<b>Crawlspace Access: Access Type</b> Opening in wall	<b>Foundation Walls: Material</b> Poured Concrete, Concrete Block	<b>Foundation Walls: Walls That Are Fully or Partially Covered</b> West, East
<b>Foundation Walls: Is there movement observed?</b> No movement observed. Visible areas at Foundation walls in crawlspace appear satisfactory at time of inspection.	<b>Support Structure: Crawlspace Floor Material</b> Dirt	<b>Support Structure: Crawlspace Floor Condition</b> Best practice is to install a vapor barrier over the dirt floor
<b>Support Structure: Girder Beam Material</b> Wood	<b>Support Structure: Girder Beam Condition</b> Satisfactory	<b>Support Structure: Column Material</b> Metal
<b>Support Structure: Column Condition</b> Satisfactory	<b>Support Structure: Joist Material</b> Wood	<b>Support Structure: Joist Condition</b> Satisfactory
<b>Support Structure: Sub-Floor Material</b> Covered With Insulation, Few areas that are visible appear satisfactory at time of inspection., Wood	<b>Support Structure: Sub-Floor Condition</b> Mostly not visible	
<b>Foundation Walls: General</b> Crawlspace Photos		



Crawlspace entrance

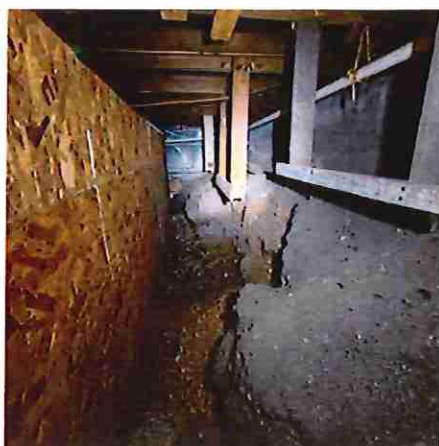

Crawlspace



Crawlspace



Crawlspace



Crawlspace



Crawlspace



Crawlspace



Crawlspace



Floor joists are solid.

## Deficiencies

---



## 2.3.1 Support Structure



Repair/Evaluate/Maintenance/Monitor

**BEST PRACTICE IS TO INSTALL A VAPOR BARRIER OVER THE DIRT FLOOR IN THE CRAWLSPACE. HOWEVER, NO ADDITIONAL CONCERNS WERE OBSERVED IN THE CRAWLSPACE DUE TO THE LACK OF A VAPOR BARRIER. COLUMNS, GIRDER BEAM, FLOOR JOISTS (BUILDING COMPONENTS IN THE CRAWLSPACE) APPEAR SATISFACTORY AT TIME OF INSPECTION.**

Recommend installing vapor barrier to adhere to best practice.



Dirt floor in crawlspace.



Floor joists and building components in crawlspace appear satisfactory at time of inspection.