

2025 Assessment Year

Village of Glenbeulah, Sheboygan County (2025 Full Reval)

Property Records

	Current Owner	Districts		General Information		
	SCOTT R DAEHNERT PO BOX 123 GLENBEULAH WI 53023-0123	Sheboygan County	Sheboygan County	Parcel Number:	610700	
		Glenbeulah	Village of Glenbeulah	Alternate ID:	59131610700	
		School	School 1631	Neighborhood:	Residential	
		Voc/ Tech College	Vtech School 1100	Neighborhood Group:	Residential	
				SANITARY	Sewer	
				TRAFFIC	Light	
				WATER	Municipal water	

		*Legal Description			Inspection Data		
Total Acreage:	0.34	ORIG PLAT DIV 1 LOTS 18 & 19 BLK 15. *This legal description may be abbreviated and is for assessment purposes only.			Date	User	Type
Total Sq. Ft:	14,985				07/31/2025	ameier	Full Inspection
Actual Frontage:					07/22/2025	jmorman	Exterior Inspection
Effective Frontage:	0						
Effective Depth:	0						
Water Influence:	None	Section:	1	Township:	15N	Range:	20E
Water Desirability:	None	Subdivision:		Block:		Lot / Unit:	

Property Sales / Ownership History						
Sale Date	Sale Price	Sale Typ	Validity	Document #	Deed Type	Grantor

Summary of 2025 Assessment Year Values					
Tax Classification	Code	Acres	Land	Improvement	Total
Residential	1	0.344	\$34,100	\$116,700	\$150,800
Total Real Estate - All Columns:		0.344	\$34,100	\$116,700	\$150,800

Assessment Value History					
Year	Code	Acres	Land	Improvement	Total
2024	1	0.340	\$14,000	\$64,800	\$78,800
	Totals	0.340	\$14,000	\$64,800	\$78,800
2023	1	0.340	\$14,000	\$60,400	\$74,400
	Totals	0.340	\$14,000	\$60,400	\$74,400
2022	1	0.340	\$14,000	\$55,600	\$69,600
	Totals	0.340	\$14,000	\$55,600	\$69,600

Special Tax Programs (MFL/PFC) and Exempt					
Tax Classification	Code	Acres	Land	Improvement	Total

Permit Information				
Issued Date	Number	Amount	Status	Purpose/Description
4/19/2022	GLEN-22-05	\$12,000	COMPLETED	Roof/Siding/Windows
10/12/2011	2011-17	\$7,000	COMPLETED	Roof/Windows/Soffit + Remodel

2025 Assessment Year

Village of Glenbeulah, Sheboygan County (2025 Full Reval)

Property Records

Land Information										
Land Line	Tax Classification	MAR Subclass	Acres	Sq. Ft.	Width	Depth	Unit of Measure	Units	Unit Rate	Land Value
1	Residential		0.344	14,985	0	0	SQUARE FEET	15,000.000	2.27	\$34,100
Total All Columns:			0.344	14,985					Total All Columns:	\$34,100

Other Building Improvements (OBI)											
Bldg #	Tax Class	Style	Class/Const	Year Built	Grade	Condition	Width	Length	Height	Units	OBI Value
2	Residential	Garage	Detached, frame or cb	1970	C	Good	22	26	0	572	\$11,200
Total Columns:											\$11,200

Extra Features (XF)												
XF #	Tax Class	Code	Alt. Description	Assoc. Bldg	Year Built	Grade	Condition	Width	Length	Height	Units	XF Value
Total Columns:												\$

2025 Assessment Year	Building#: 1 - 1	Building ID: 7	Building Value: \$105,500	Property Records
----------------------	------------------	----------------	---------------------------	------------------

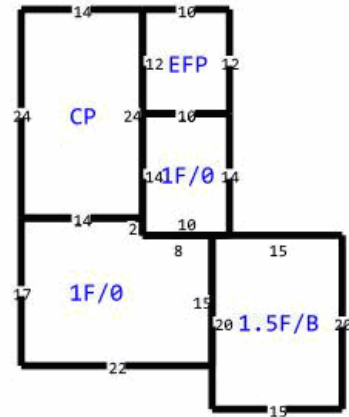

Building Data			
Tax Classification	Residential	Additional Fixtures	NO
Building Number/Section	1 - 1	Hot Tub	NO
Building Style	Residence O/S	Plumbing Rough In	NO
Quality/Grade	C	Family Rooms	NO
Year Built	1910	Other Rooms	NO
Effective Year Built	1910	Masonry Fireplace Stacks	NO
Class/Const	FRAME	Masonry Fireplace Openings	NO
Overall Condition (CDU)	Average	Masonry Additional Stories	NO
Occupancy (Use)	Single Family	Metal Fireplace Stacks	NO
Living/Apartment Units	1	Metal Fireplace Openings	NO
Stories	1.5 story	Metal Additional Stories	NO
Roof Type	Asphalt shingles	Gas Fireplace Openings	NO
Basement Type	BELOW GRADE	Equipment Rating	Average
Exterior Wall	Alum/vinyl	Kitchen Rating	Fair
Masonry Adjustment SF	0	Bath Rating	Good
Shed Dormer LF	0	Interior Rating	Fair
Gable Dormer LF	0	Exterior Rating	Good
Heating	Gas, forced air	Rec Room Rating	Average
Air Conditioning	A/C (same ducts)		
Bedrooms	2		
Bath-Full	1		
Bath-Half	0		
Whirlpool	0		

Building Area					
Living Area	Sq. Ft.	Other Area	Sq. Ft.	Attachment Area	Sq. Ft.
First Floor Area	798	Unfinished Attic Area	0	Concrete patio	336
Second Floor Area	0	Unfinished Area	0	Enclosed frame porch, first floor	120
Third Floor Area	0	Basement Area	300		
Half Floor Area	225	Crawlspace Area	0		
Finished Attic Area	0	Finished Basement Area (FBLA)	0		
		Rec Room Area	0		
Total Above Grade Living Area		Total Sq. Ft. Living Area (SFLA)		1,023	