

County Road 60

W85030



2

×

 Zoom to



100

10

N9691 COUNTY ROAD H

TOWN OF RUSSELL

N9534 SEXTON RD

ELKHART LAKE, WI 53020-1321

0.07

ELKHART LAKE-GLEN SCHOOL

LTC

1

\$0

\$0

\$0

\$0

1

1

1

## 1

10

24

10

Microsoft, Vantor    Powered by Esri

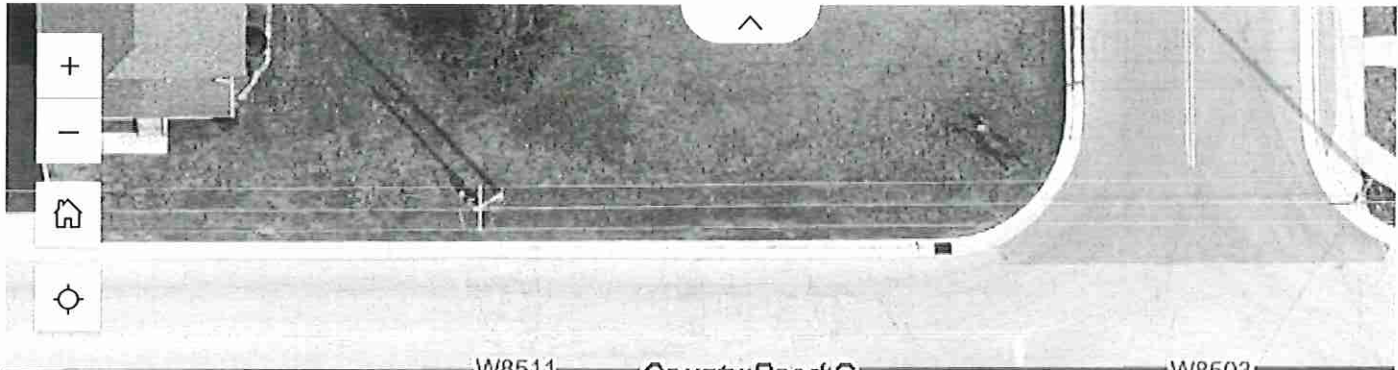

W8511

County Road H

W8503

59020280950



Zoom to

Parcel is located in the TOWN OF RUSSELL

[View in GCS Land Records Portal](#)

Shoreland Permit Not Required

Site Address	COUNTY ROAD H
Owner Name 1	TOWN OF RUSSELL
Owner Name 2	
Postal Address	N9217 HOLSTEIN RD ELKHART LAKE, WI 53020-1331
Acres	0.22
School District	ELKHART LAKE-GLEN SCHOOL
Tech College	LTC
Special District(s)	

### 2025 Land Values

Land Value	\$0
Improved Value	\$0
Total Value	\$0
Fair Market Value	\$0

### Local Zoning

Local Business & Industrial District (B-1)

Parcel may contain multiple zoning districts. Verify using the Local Zoning Layer.

### Property Description (500 char limit)

PRT NW NW, SEC 4, COM 107' S OF NW SEC COR, TH S 91', E 101', N 91', TH W 101' TO BEG.

### Tax Parcel Disclaimer

GIS tax parcels are a visual representation of recorded deed and/or plat descriptions. GIS



County Road 10

Sheboygan Rd

59020281120

59020280940

59020280960

59020280930

59020280950

59020281180

59020280900

4691 (N)

County Road 10

This map is intended for advisory purposes only. This information has been obtained from sources believed to be reliable based on plats, surveys, and deeds. Sheboygan County does not warrant the accuracy of this information and is not responsible for any errors or omissions. Sheboygan County disclaims any liability for any damages, including consequential damages, arising from the use of this information. This data is on an "as is" basis; no warranties are implied.



ArcGIS Web Map

0 0 0.01 mi

