

## 2025 Assessment Year

## Town of Eaton, Manitowoc County (2025 Exterior Reval)

## Property Records



**Current Owner**  
JAMES A WILBERT  
22428 W STEINTHAL RD  
KIEL WI 53042

**Districts**

Manitowoc County  
Eaton Town of Eaton  
School Kiel - 2828  
Voc/Tech College Vtech 1100 Lakeshore Tech

**General Information**

Parcel Number: 032-003-003.00  
Alternate ID: 1004-032-003-003.00  
Neighborhood: Residential  
Neighborhood Group: Rural  
SANITARY Septic  
TRAFFIC Light  
WATER Well water

**\*Legal Description**

3077-281 LOT 1 CSM V32 P363 RESRVY OF LOT 1 CSM V30 P395 BEING PRT OF SW1/4 NE1/4 & NW1/4 NE1/4

\*This legal description may be abbreviated and is for assessment purposes only.

Section: 32 Township: 18 Range: 21E  
Subdivision: Block: Lot / Unit:

**Inspection Data**

Date	User	Type
07/31/2025	evalarskey	Exterior Inspection

Total Acreage:	15.200
Total Sq. Ft.	662,112
Actual Frontage:	
Effective Frontage:	0
Effective Depth:	0
Water Influence:	None
Water Desirability:	None

**Property Sales / Ownership History**

Sale Date	Sale Price	Sale Type	Validity	Document#	Deed Type	Grantor
2017-04-25	\$570,000	IMPROVED	2 - Valid Improved sale	1180681	1 - Warranty	Rieslerer Renae P
2016-02-24	\$778,500		5 - Not a market sale	1166711	16 - Other (see comment)	Rieslerer Glen E

**Summary of 2025 Assessment Year Values**

Tax Classification	Code	Acres	Land	Improvement	Total
Residential	1	1.500	\$41,000	\$584,000	\$625,000
Agricultural	4	10.440	\$2,500	\$0	\$2,500
Undeveloped	5	0.500	\$100	\$0	\$100
Agricultural Forest (5m)	5M	2.760	\$7,500	\$0	\$7,500
Total Real Estate - All Columns:		15.200	\$51,100	\$584,000	\$635,100

**Assessment Value History**

Year	Code	Acres	Land	Improvement	Total
2025	1	1.500	\$41,000	\$584,000	\$625,000
2025	4	10.440	\$2,500	\$0	\$2,500
2025	5	0.500	\$100	\$0	\$100
2025	5M	2.760	\$7,500	\$0	\$7,500
Totals		15.200	\$51,100	\$584,000	\$635,100
2024	1	1.500	\$19,300	\$366,800	\$386,100
2024	4	10.440	\$1,600	\$0	\$1,600
2024	5	0.500	\$100	\$0	\$100
2024	5M	2.760	\$4,600	\$0	\$4,600
Totals		15.200	\$25,600	\$366,800	\$392,400
2023	1	1.500	\$19,300	\$366,800	\$386,100
2023	4	10.440	\$1,400	\$0	\$1,400
2023	5	0.500	\$100	\$0	\$100
2023	5M	2.760	\$4,600	\$0	\$4,600
Totals		15.200	\$25,400	\$366,800	\$392,200

**Special Tax Programs (MF/LPFC) and Exempt:**

Tax Classification	Code	Acres	Land	Improvement	Total

**Permit Information**

Issued Date	Number	Amount	Status	Purpose/Description
2013-08-14	Z-0201-13	\$0	COMPLETED	Single Family Home

Parcel Number: 032-003-003.00

Property Address: 22428W STEINTHAL RD

January 06, 2026

2025 Assessment Year

Town of Eaton, Manitowoc County (2025 Exterior Reval)

Property Records

Land Line	Tax Classification	MAR Subclass	Land Information						Land Value
			Acres	Sq. Ft.	Width	Depth	Unit of Measure	Units	
1	Residential		1.500	65,340	0	0	ACREAGE	1.500	27333.33
2	Agricultural Forest (5m)	Primary Agricultural Forest	2.760	120,226	0	0	ACREAGE	2.760	5400.00
3	Undeveloped	Swamp	0.500	21,780	0	0	ACREAGE	0.500	400.00
4	Agricultural	1st Grade Tillable	1.000	43,560	0	0	ACREAGE	1.000	315.00
5	Agricultural	3rd Grade Tillable	4.000	174,240	0	0	ACREAGE	4.000	194.00
6	Agricultural	2nd Grade Tillable	5.440	236,966	0	0	ACREAGE	5.440	258.00
Total All Columns:			15.200	662,112					\$51,700

Bldg #	Tax Class	Style	Class/Const	Other Building Improvements (OBI)					OBI Value
				Year Built	Grade	Condition	Width	Length	
3	Residential	Garage	Detached, pole frame	2011	C	Average	30	48	0
Total Columns:									\$20,700

XF #	Tax Class	Code	Alt. Description	Assoc. Bldg	Extra Features (XF)						XF Value
					Year Built	Grade	Condition	Width	Length	Height	
1	Residential	Well, drilled			0	C	Average	0	0	0	1
2	Residential	Septic, conventional			0	C	Average	0	0	0	1
3	Residential	Canopy (SF)			2011	C	Good	6	48	0	288
4	Residential	Pond (each)			2013	B	Good	50	300		1
Total Columns:											\$10,600

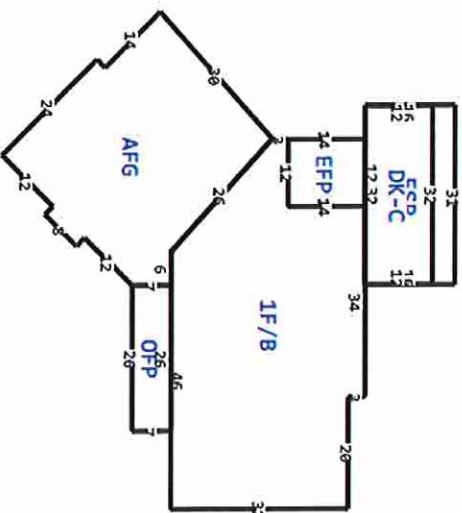

Building Data				
Tax Classification	Residential	Additional Fixtures	NO	
Building Number/Section	1 - 1	Hot Tub	NO	
Building Style	Ranch (19/0+)	Plumbing Rough In	NO	
Quality/Grade	C+	Family Rooms	NO	
Year Built	2013	Other Rooms	NO	
Effective Year Built	2013	Masonry Fireplace Stacks	NO	
Class/Const	FRAME	Masonry Fireplace Openings	NO	
Overall Condition (CDU)	Average	Masonry Additional Stories	NO	
Occupancy (Use)	Single Family	Metal Fireplace Stacks	NO	
Living/Apartment Units	1	Metal Fireplace Openings	NO	
Stories	1 story	Metal Additional Stories	YES	
Roof Type	Asphalt shingles	Gas Fireplace Openings	YES	
Basement Type	WALKOUT	Equipment Rating	Average	
Exterior Wall	Alum/wnyl	Kitchen Rating	Average	
Masonry Adjustment SF	200	Bath Rating	Average	
Shed Dormer LF	0	Interior Rating	Average	
Cable Dormer LF	0	Exterior Rating	Average	
Heating	Gas, forced air	Rec Room Rating	Average	
Air Conditioning	A/C (same ducts)	GEO Thermal HVAC (each)	YES	
Bedrooms	3			
Bath-Full	2			
Bath-Half	1			
Whitpool	0			

Building Area				
Living Area	Sq. Ft.	Other Area	Sq. Ft.	Attachment Area
First Floor Area	1,902	Unfinished Attic Area	0	Attached garage, frame
Second Floor Area	0	Unfinished Area	0	Deck, composite or polymer
Third Floor Area	0	Basement Area	1,902	Enclosed frame porch, first floor
Half Floor Area	0	Crawlspace Area	0	Open frame porch, first floor
Finished Attic Area	0	Finished Basement Area (FBLA)	1,700	Patio, flush/tille
		Rec Room Area	0	
Total Above Grade Living Area	1,902	Total Sq. Ft. Living Area (SFLA)	3,602	



2025 Assessment Year

Building#: 2 - 1

Building ID: 273

Building Value: \$98,900

Property Records

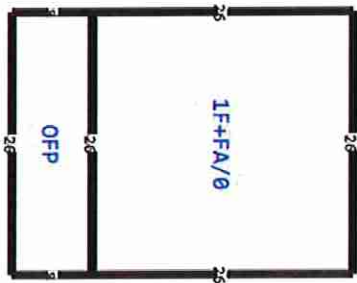

## Building Data

Tax Classification	Residential	Additional Features	NO
Building Number/Section	2 - 1	Hot Tub	NO
Building Style	Cottage	Plumbing Rough In	NO
Quality/Grade	D	Family Rooms	NO
Year Built	2007	Other Rooms	NO
Effective Year Built	2007	Masonry Fireplace Stacks	NO
Class/Const	FRAME	Masonry Fireplace Openings	NO
Overall Condition (CDU)	Average	Masonry Additional Stories	NO
Occupancy (Use)	Single Family	Metal Fireplace Stacks	YES
Living/Apartment Units	1	Metal Fireplace Openings	YES
Stories	1 story w/attic	Metal Additional Stories	NO
Roof Type	Asphalt shingles	Gas Fireplace Openings	NO
Basement Type	Not Specified	Equipment Rating	Average
Exterior Wall	Wood	Kitchen Rating	Average
Masonry Adjustment SF	0	Bath Rating	Average
Shed Dormer LF	0	Interior Rating	Average
Gable Dormer LF	0	Exterior Rating	Average
Heating	Wood/coal, forced air	Rec Room Rating	No Code
Air Conditioning	No A/C		
Bedrooms	0		
Bath-Full	1		
Bath-Half	0		
Whirlpool	0		

Building Area				
Living Area	Sq. Ft.	Other Area	Sq. Ft.	Attachment Area
First Floor Area	676	Unfinished Attic Area	0	Open frame porch, first floor
Second Floor Area	0	Unfinished Area	0	
Third Floor Area	0	Basement Area	0	
Half Floor Area	0	Crawspace Area	0	
Finished Attic Area	338	Finished Basement Area (FBLA)	0	
		Rec Room Area	0	
Total Above Grade Living Area	1,014	Total Sq. Ft. Living Area (SFLA)	1,014	