

2025 Property Records for City of New Holstein, Calumet Country

April 21, 2026

Tax key number: 261-18908

Property address: 2223 Jackson St

Traffic / water / sanitary: Light / City water / City Sewer

Summary of Assessment	
Land	\$26,600
Improvements	\$125,900
Total value	\$152,500

Land									
Qty	Land Use	Width	Depth	Square Feet	Acres	Water Frontage	Tax Class	Special Tax Program	Assess Value
1	Residential	105	120	12,589	0.289	None	Residential		\$26,600

Residential Building			
Year built:	1905	Full basement:	1,060 SF
Year remodeled:		Crawl space:	
Stories:	1 story w/attic	Rec room (rating):	
Style:	Cape cod	Fin bsmt living area:	
Use:	Single family	First floor:	1,060 SF
Exterior wall:	Alum/vinyl	Second floor:	
Masonry adjust:	120 SF	Third floor:	
Roof type:	Asphalt shingles	Half story:	0 SF
Heating:	Gas, forced air	Finished attic:	432 SF
Cooling:	A/C, same ducts	Unfinished attic:	
Bedrooms:	3	Unfinished area:	
Family rooms:		Enclosed porch	88 SF
Baths:	1 full, 0 half		
Other rooms:	3		
Whirl / hot tubs:			
Add'l plumb fixt:	2		
Masonry FPs:			
Metal FPs:			
Gas only FPs:			
Bsmt garage:		Grade:	D+
Shed dormers:		Condition:	Average
Gable/hip dorm:		Percent complete:	100%



Total living area is 1,492 SF; building assessed value is \$118,800

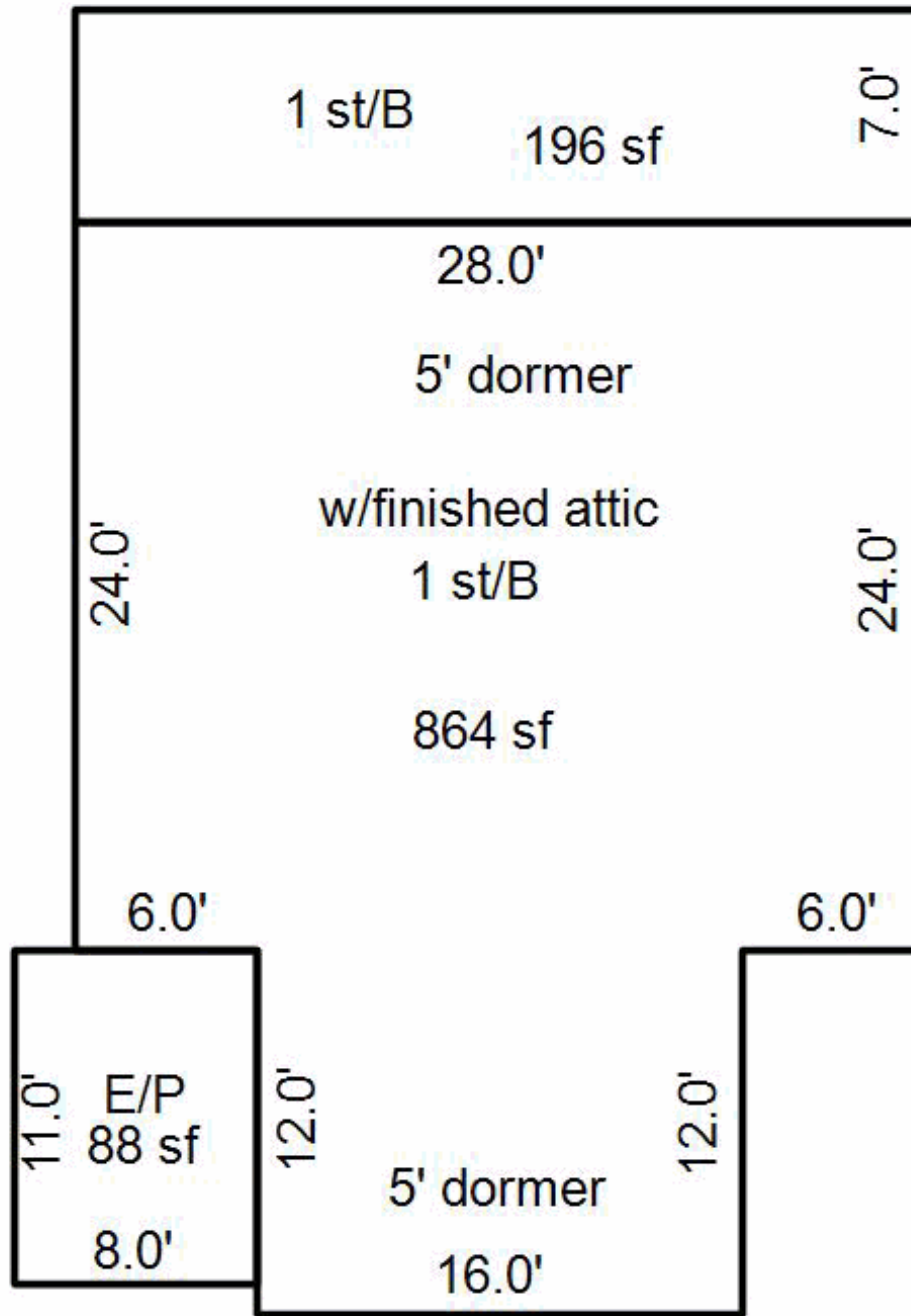

2025 Property Records for City of New Holstein, Calumet Country

April 21, 2026

# of identical OBIs: 1		Other Building Improvement (OBI)		
Main Structure		Modifications (Type, Size)		Photograph
OBI type: Garage	Width: 18 LF	Grade: C		not available
Const type: Detached, frame or cb	Depth: 24 LF	Condition: Average		
Year built:	Floor area: 432 SF	% complete: 100%		
		Assessed \$: \$7,100		

Building Permits				
Issued	Permit #	Purpose	\$ Amount	Completed
11/30/2022	116	Siding on front	\$13,000	
6/8/2022	053	AC replaced	\$3,850	12/31/2022
3/23/2022	018	Fence	\$4,500	12/21/2022
7/29/2021	085	Fence	\$5,000	10/15/2021
3/31/2021	030	Siding, windows and a door	\$7,000	10/15/2021
10/16/2019	125	Reroof	\$10,499	10/31/2019

Sales History		
Date	Price	Type