

2025 Assessment Year

City of Plymouth, Sheboygan County (2025 Assessment Year)

Property Records



Current Owner
SONDRA S SHORT

Districts	
Sheboygan County	Sheboygan County
Plymouth	City of Plymouth
School	Plymouth Joint School District
Voc/ Tech College	Lakeshore Technical College

General Information			
Parcel Number:	811890		
Alternate ID:	59271811890		
Neighborhood:	104-Meyers		
Neighborhood Group:	102 - Phase Two		
Sanitary	Sewer		
Traffic	Light		
Water	Muni Water		

Total Acreage:	0.30
Total Sq. Ft:	13,068
Actual Frontage:	
Effective Frontage:	110
Effective Depth:	120
Water Influence:	None
Water Desirability:	None

*Legal Description		
MEYER'S ADD. 2 LOTS 10,11,12,13 & 14.		
*This legal description may be abbreviated and is for assessment purposes only.		
Section:	27	Township: 15
Subdivision:		Range: 21E
		Block:
		Lot / Unit:

Inspection Data		
Date	User	Type
03/25/2025	evallafskey	Exterior Inspection

Property Sales / Ownership History						
Sale Date	Sale Price	Sale Typ	Validity	Document #	Deed Type	Grantor
1/15/2021	\$215,000	IMPROVED	2 - Valid improved sale	2107922	1 - Warranty	Smith Lee A
1/7/2005	\$142,900	IMPROVED	2 - Valid improved sale			Lee A Smith
1/7/2005	\$142,900	IMPROVED	2 - Valid improved sale			Ann M Smith

Summary of 2025 Assessment Year Values					
Tax Classification	Code	Acres	Land	Improvement	Total
Residential	1	0.300	\$36,600	\$184,100	\$220,700
Total Real Estate - All Columns:		0.300	\$36,600	\$184,100	\$220,700

Assessment Value History					
Year	Code	Acres	Land	Improvement	Total
2025	1	0.300	\$36,600	\$184,100	\$220,700
	Totals	0.300	\$36,600	\$184,100	\$220,700
2024	1	0.300	\$36,600	\$181,500	\$218,100
	Totals	0.300	\$36,600	\$181,500	\$218,100
2023	1	0.300	\$36,600	\$181,500	\$218,100
	Totals	0.300	\$36,600	\$181,500	\$218,100

Special Tax Programs (MFL/PFC) and Exempt					
Tax Classification	Code	Acres	Land	Improvement	Total

Permit Information				
Issued Date	Number	Amount	Status	Purpose/Description
2024-11-07	24-408	\$ 5000	Completed	Prebuilt shed for backyard
2024-07-24	24274	\$ 0	Completed	Raze accessory structure
2022-05-31	22270	\$ 14042	Completed	Tub&Surround Replaced
2018-10-19	18405	\$ 2500	Completed	Service upgrade

2025 Assessment Year

City of Plymouth, Sheboygan County (2025 Assessment Year)

Property Records

Land Information										
Land Line	Tax Classification	MAR Subclass	Acres	Sq. Ft.	Width	Depth	Unit of Measure	Units	Unit Rate	Land Value
1	Residential		0.300	13,068	110	120	Square Feet	13,068.000	2.80	\$36,600
Total All Columns:			0.300	13,068						\$36,600

Other Building Improvements (OBI)											
Bldg #	Tax Class	Style	Class/Const	Year Built	Grade	Condition	Width	Length	Height	Units	OBI Value
2	Residential	Utility shed	Frame	2024	C	Excellent	12	10		120	2,600
Total Columns:											2,600

Extra Features (XF)												
XF #	Tax Class	Code	Alt. Description	Assoc. Bldg	Year Built	Grade	Condition	Width	Length	Height	Units	XF Value
1	Residential	Enclosed Frame Porch (SF)			1975	C	Average	20	24	0	480	\$5,300
Total Columns:											\$5,300	

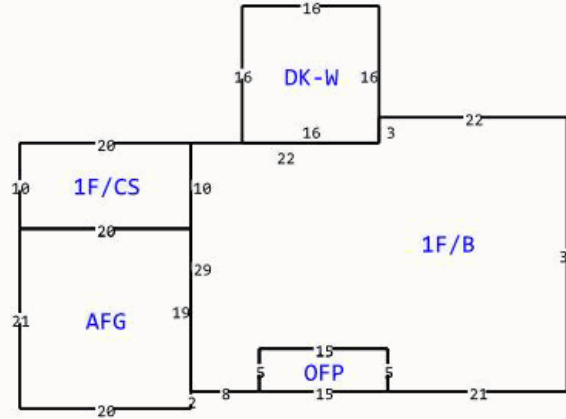

Building Data			
Tax Classification	Residential	Additional Fixtures	NO
Building Number/Section	1 - 1	Hot Tub	NO
Building Style	Ranch (Pre 1970)	Plumbing Rough In	NO
Quality/Grade	C+	Family Rooms	NO
Year Built	1960	Other Rooms	NO
Effective Year Built	1960	Masonry Fireplace Stacks	NO
Class/Const	Frame	Masonry Fireplace Openings	NO
Overall Condition (CDU)	Average	Masonry Additional Stories	NO
Occupancy (Use)	Single Family	Metal Fireplace Stacks	NO
Living/Apartment Units	1	Metal Fireplace Openings	NO
Stories	1 story	Metal Additional Stories	NO
Roof Type	Asphalt shingles	Gas Fireplace Openings	NO
Basement Type	Not Specified	Equipment Rating	Good
Exterior Wall	Alum/vinyl	Kitchen Rating	Average
Masonry Adjustment SF	178	Bath Rating	Good
Shed Dormer LF	0	Interior Rating	Good
Gable Dormer LF	0	Exterior Rating	Average
Heating	Gas, forced air	Rec Room Rating	Average
Air Conditioning	A/C (same ducts)		
Bedrooms	3		
Bath-Full	2		
Bath-Half	1		
Whirlpool	0		

Building Area					
Living Area	Sq. Ft.	Other Area	Sq. Ft.	Attachment Area	Sq. Ft.
First Floor Area	1,467	Unfinished Attic Area	0	Attached garage, frame	420
Second Floor Area	0	Unfinished Area	0	Deck, wood	256
Third Floor Area	0	Basement Area	1,267	Open frame porch, first floor	75
Half Floor Area	0	Crawlspace Area	200		
Finished Attic Area	0	Finished Basement Area (FBLA)	0		
		Rec Room Area	568		
Total Above Grade Living Area	1,467	Total Sq. Ft. Living Area (SFLA)	1,467		