

2025 Assessment Year

Town of Sheboygan, Sheboygan County (2025 Assessment Year)

Property Records



Current Owner
CHARISSE JACOBS

Districts	
Sheboygan County	Sheboygan County
Sheboygan	Town of Sheboygan
Sanitary	Sanitary District #2 (Sewer)
School	Sch D of Sheboygan (5271)
Voc/Tech College	Vtech School 1100
Water Drainage	Sanitary District #3 (Water)

General Information	
Parcel Number:	344020
Alternate ID:	59024344020
Neighborhood:	159 - Residential - Rural Lots
Neighborhood Group:	Residential
Sanitary	Sewer
Traffic	Heavy
Water	Well water

Total Acreage:	1.64
Total Sq. Ft:	71,438
Actual Frontage:	
Effective Frontage:	172
Effective Depth:	415
Water Influence:	None
Water Desirability:	None

*Legal Description
TR 4,CSM V 8 P 66 - PRT NE NW,SEC 8,COM S89 DEG 14'7"W 1110'FROM N1/4 COR SD SEC,TH CONT S89 DEG 14'7"W 172.38', S0 DEG 11'53"E 415',N89 DEG 14'7"E 172.38',N0 DEG 11' 53"W 415'TO BEG.
*This legal description may be abbreviated and is for assessment purposes only.
Section: 08      Township: 15      Range: 23E
Subdivision:      Block:      Lot / Unit:

Inspection Data		
Date	User	Type
03/27/2025	ameier	Office Review Needed
03/27/2025	ameier	Exterior Inspection

Property Sales / Ownership History						
Sale Date	Sale Price	Sale Typ	Validity	Document #	Deed Type	Grantor
9/6/2022	\$257,000	IMPROVED	2 - Valid improved sale	2141409	16 - Other (see comment)	Wise George W

Summary of 2025 Assessment Year Values					
Tax Classification	Code	Acres	Land	Improvement	Total
Residential	1	1.640	\$79,200	\$216,200	\$295,400
<b>Total Real Estate - All Columns:</b>		<b>1.640</b>	<b>\$79,200</b>	<b>\$216,200</b>	<b>\$295,400</b>

Assessment Value History					
Year	Code	Acres	Land	Improvement	Total
2025	1	1.640	\$79,200	\$216,200	\$295,400
	<b>Totals</b>	<b>1.640</b>	<b>\$79,200</b>	<b>\$216,200</b>	<b>\$295,400</b>
2024	1	1.640	\$79,200	\$201,000	\$280,200
	<b>Totals</b>	<b>1.640</b>	<b>\$79,200</b>	<b>\$201,000</b>	<b>\$280,200</b>
2023	1	1.640	\$43,100	\$118,400	\$161,500
	<b>Totals</b>	<b>1.640</b>	<b>\$43,100</b>	<b>\$118,400</b>	<b>\$161,500</b>

Special Tax Programs (MFL/PFC) and Exempt					
Tax Classification	Code	Acres	Land	Improvement	Total

Permit Information				
Issued Date	Number	Amount	Status	Purpose/Description
2024-07-03	35738	\$ 3500	Completed	Upgrade main elec panel
2024-06-25	35732	\$ 27363	Completed	Basement remodel & plumbing
2022-09-06	34090	\$ 1800	Completed	Fence
2016-08-17	28595	\$ 3320	Completed	Replace gas furnace

2025 Assessment Year

Town of Sheboygan, Sheboygan County (2025 Assessment Year)

Property Records

Land Information										
Land Line	Tax Classification	MAR Subclass	Acres	Sq. Ft.	Width	Depth	Unit of Measure	Units	Unit Rate	Land Value
1	Residential		1.640	71,438	172	415	Acreage	1.640	48292.68	\$79,200
<b>Total All Columns:</b>			<b>1.640</b>	<b>71,438</b>						<b>\$79,200</b>

Other Building Improvements (OBI)											
Bldg #	Tax Class	Style	Class/Const	Year Built	Grade	Condition	Width	Length	Height	Units	OBI Value
2	Residential	Garage	Detached, frame or cb	1985	C	Average	18	24	0	432	7,500
3	Residential	Utility shed	Frame	1985	C	Average	10	24	0	240	900
<b>Total Columns:</b>											<b>8,400</b>

Extra Features (XF)												
XF #	Tax Class	Code	Alt. Description	Assoc. Bldg	Year Built	Grade	Condition	Width	Length	Height	Units	XF Value
1	Residential	Well, drilled			0	C	Average	0	0	0	1	\$2,500
<b>Total Columns:</b>												<b>\$2,500</b>

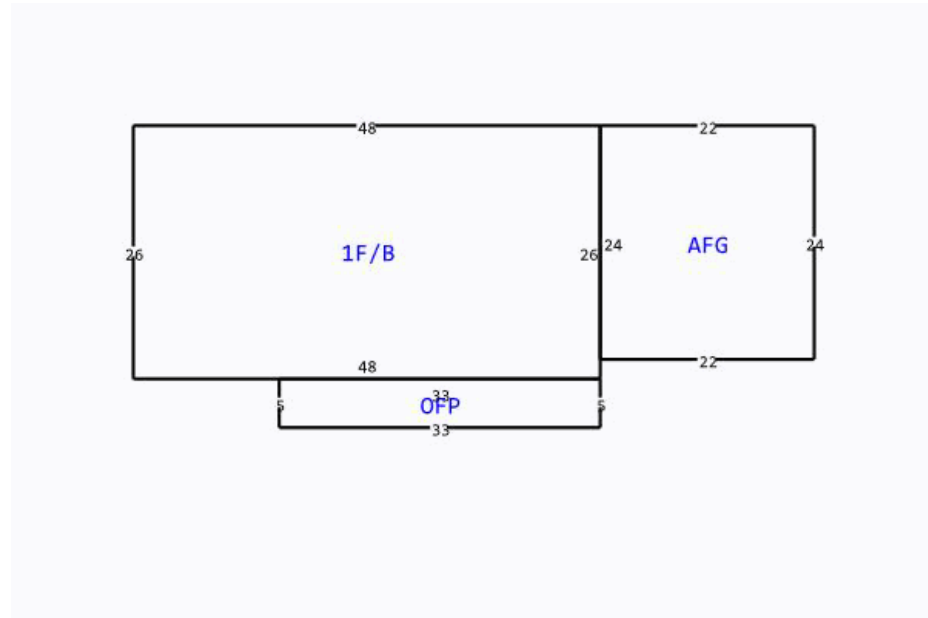

**Building Data**

Tax Classification	Residential	Additional Fixtures	YES
Building Number/Section	1 - 1	Hot Tub	NO
Building Style	Modular Home	Plumbing Rough In	NO
Quality/Grade	C-	Family Rooms	NO
Year Built	1994	Other Rooms	NO
Effective Year Built	1994	Masonry Fireplace Stacks	NO
Class/Const	Frame	Masonry Fireplace Openings	NO
Overall Condition (CDU)	Average	Masonry Additional Stories	NO
Occupancy (Use)	Single Family	Metal Fireplace Stacks	YES
Living/Apartment Units	1	Metal Fireplace Openings	YES
Stories	1 story	Metal Additional Stories	NO
Roof Type	Metal roof	Gas Fireplace Openings	NO
Basement Type	Below Grade	Equipment Rating	Average
Exterior Wall	Alum/vinyl	Kitchen Rating	Average
Masonry Adjustment SF	0	Bath Rating	Average
Shed Dormer LF	0	Interior Rating	Average
Gable Dormer LF	0	Exterior Rating	Average
Heating	Gas, forced air	Rec Room Rating	Good
Air Conditioning	A/C (same ducts)	Wet or Dry Bar (each)	YES
Bedrooms	3		
Bath-Full	3		
Bath-Half	0		
Whirlpool	0		

**Building Area**

Living Area	Sq. Ft.	Other Area	Sq. Ft.	Attachment Area	Sq. Ft.
First Floor Area	1,248	Unfinished Attic Area	0	Attached garage, frame	528
Second Floor Area	0	Unfinished Area	0	Open frame porch, first floor	165
Third Floor Area	0	Basement Area	1,248		
Half Floor Area	0	Crawlspace Area	0		
Finished Attic Area	0	Finished Basement Area (FBLA)	0		
		Rec Room Area	436		
<b>Total Above Grade Living Area</b>	<b>1,248</b>	<b>Total Sq. Ft. Living Area (SFLA)</b>	<b>1,248</b>		