

CERTIFIED SURVEY MAP

A combining of Lot 2, Certified Survey Map No. 8157, Lots 1 and 2, Certified Survey Map No. 7111, all in the SE 1/4 of the NE 1/4 of Section 33, Town 14 North, Range 19 East, Town of Osceola, Fond du Lac County, Wisconsin.

Sheet 1 of 3 sheets

NE corner
13-14-19

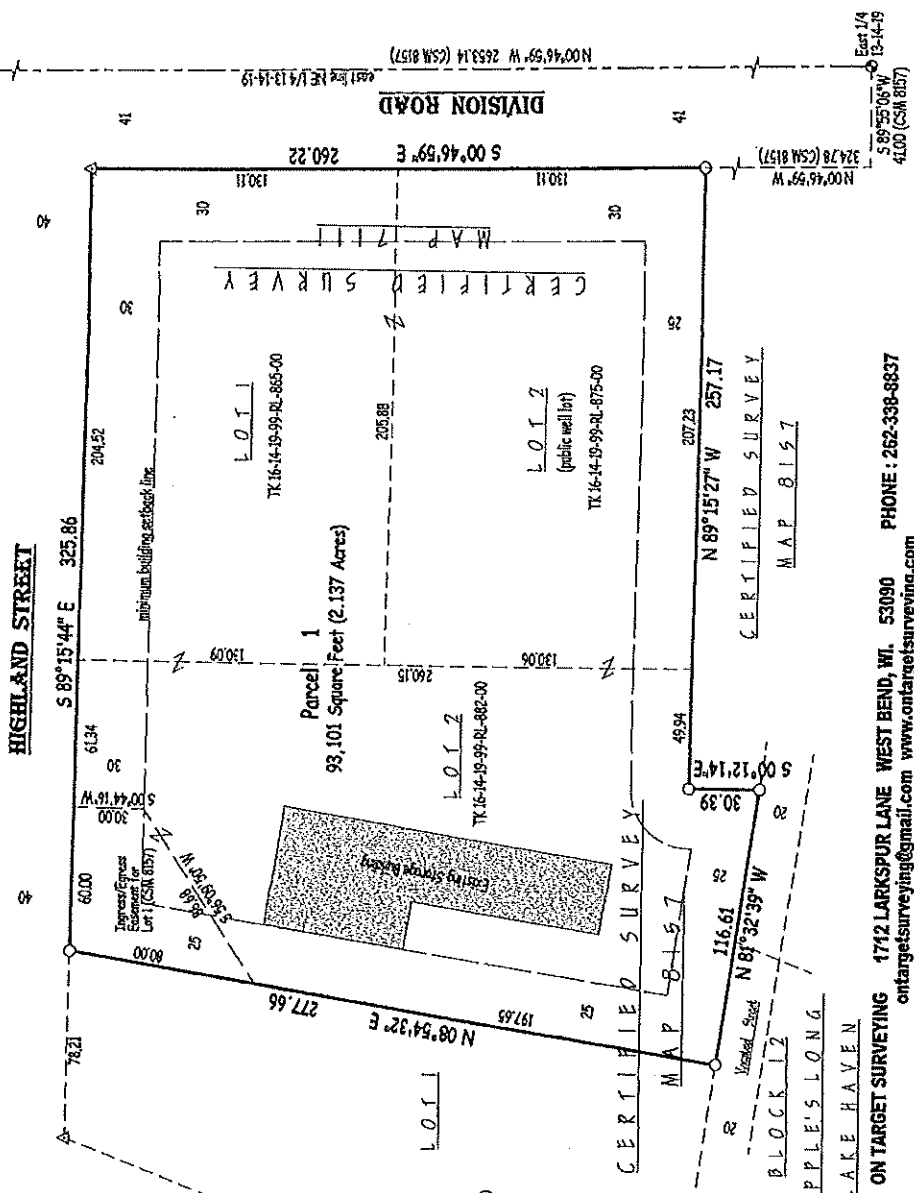

OWNER:
Geidel Space, LLC
Jeff Geidel
N339 Forest View Road
Kewaskum, WI, 53040
262-689-8888

- - indicates a 1 1/4" o.d. iron pipe found
- △ - indicates a pit nail found

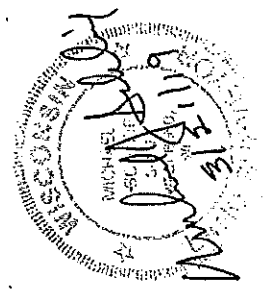
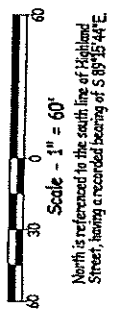

This instrument was drafted by Michael J. Schick, S-2471

ON TARGET SURVEYING 1742 LARKSPUR LANE WEST BEND, WI. 53090 PHONE : 262-338-8837
ontargetsurveying@gmail.com www.ontargetsurveying.com

East 1/4
S 89°55'06\"/>

CERTIFIED SURVEY
MAP 8157

CERTIFIED SURVEY
MAP 8157

CERTIFIED SURVEY
MAP

DIVISION ROAD

HIGHLAND STREET

BLICK'S LONG
LAKE HAVEN

30.39
S 00°12'14\"/>

N 89°15'27\"/>

S 00°46'59\"/>

N 00°46'59\"/>

East 1/4
S 89°55'06\"/>

41

41

30

30

30

30

30

30

30

30

30

30

30

30

30

30

30

30

30

30

30

30