

Calumet County

Owner (s):

GINGERICH FAM TRUST, CHRISSIE E &
MARY J (LC)
KURTZ, MARVIN N (P)
KURTZ, LYDIA H (SM)

Location:

NE-NE,Sect. 32, T17N,R20E
SE-NE,Sect. 32, T17N,R20E

Mailing Address:

MARVIN N KURTZ
LYDIA H KURTZ
W1731 KIEL RD
NEW HOLSTEIN, WI 53061

School District:

3941 - NEW HOLSTEIN SCHOOL DISTRICT

Request Mailing Address Change

Tax Parcel ID Number:Tax District:

9527 012-TOWN OF NEW HOLSTEIN

Status:

Active 05-27-2025

Alternate Tax Parcel Number:

012-0000-0000000-000-0-172032-00-110A

Government Owned:Acres:

42.6800

Description - Comments (Please see Documents tab below for related documents. For a complete legal description, see recorded document.):

J2623-20,J3072-39 NE1/4 NE1/4 SEC.32-17-20 & PRT SE-NE DESC DOC#590309

EX N685.56'OF E150',EX VOL.141 -826 .23AC FOR R.O.W.

Site Address (es): (Site address may not be verified and could be incorrect. DO NOT use the site address in lieu of legal description.)

W1731 KIEL RD NEW HOLSTEIN, WI 53061

Taxes

1 Lottery credit claimed effective 1/1/2025

Tax History

* Click on a Tax Year for detailed payment information.

Tax Year*	Omitted Tax Bill	Taxes Paid	Taxes Due	Interest	Penalty	Fees	Total Payoff
-----------	------------------	------------	-----------	----------	---------	------	--------------

Total

\$0.00

If taxes are 3 years or more delinquent, please contact the Treasurer's Office at (920)849-1457 for additional fees due.

NOTE: Current year tax bills may not be processed by the county.

Interest and penalty on delinquent taxes are calculated to April 30, 2026.

Assessments

Districts

Documents

Notes

Calumet County

Owner (s):

**KURTZ, MARVIN N (P)
KURTZ, LYDIA H (SM)
GINGERICH FAM TRUST, CHRISSIE E &
MARY J (LC)**

Location:

**NW-NE,Sect. 32, T17N,R20E
SW-NE,Sect. 32, T17N,R20E**

Mailing Address:

**MARVIN N KURTZ
LYDIA H KURTZ
W1731 KIEL RD
NEW HOLSTEIN, WI 53061**

School District:

3941 - NEW HOLSTEIN SCHOOL DISTRICT

Request Mailing Address Change

Tax Parcel ID Number:Tax District:

9532 012-TOWN OF NEW HOLSTEIN

Status:

Active 05-27-2025

Alternate Tax Parcel Number:

012-0000-0000000-000-0-172032-00-120A

Government Owned:Acres:

20.9900

Description - Comments (Please see Documents tab below for related documents. For a complete legal description, see recorded document.):

**J2623-20,J3072-39 NW1/4 NE1/4 SEC.32-17-20 & PRT SW-NE DESC DOC#590309
EX 21.09AC**

Site Address (es): (Site address may not be verified and could be incorrect. DO NOT use the site address in lieu of legal description.)

KIEL RD NEW HOLSTEIN, WI 53061

Taxes

0 Lottery credits claimed

Tax History

* Click on a Tax Year for detailed payment information.

Tax Year*	Omitted Tax Bill	Taxes Paid	Taxes Due	Interest	Penalty	Fees	Total Payoff
Total							\$0.00

If taxes are 3 years or more delinquent, please contact the Treasurer's Office at (920)849-1457 for additional fees due.

NOTE: Current year tax bills may not be processed by the county.

Interest and penalty on delinquent taxes are calculated to **April 30, 2026.**

Assessments

Districts

Documents

Notes

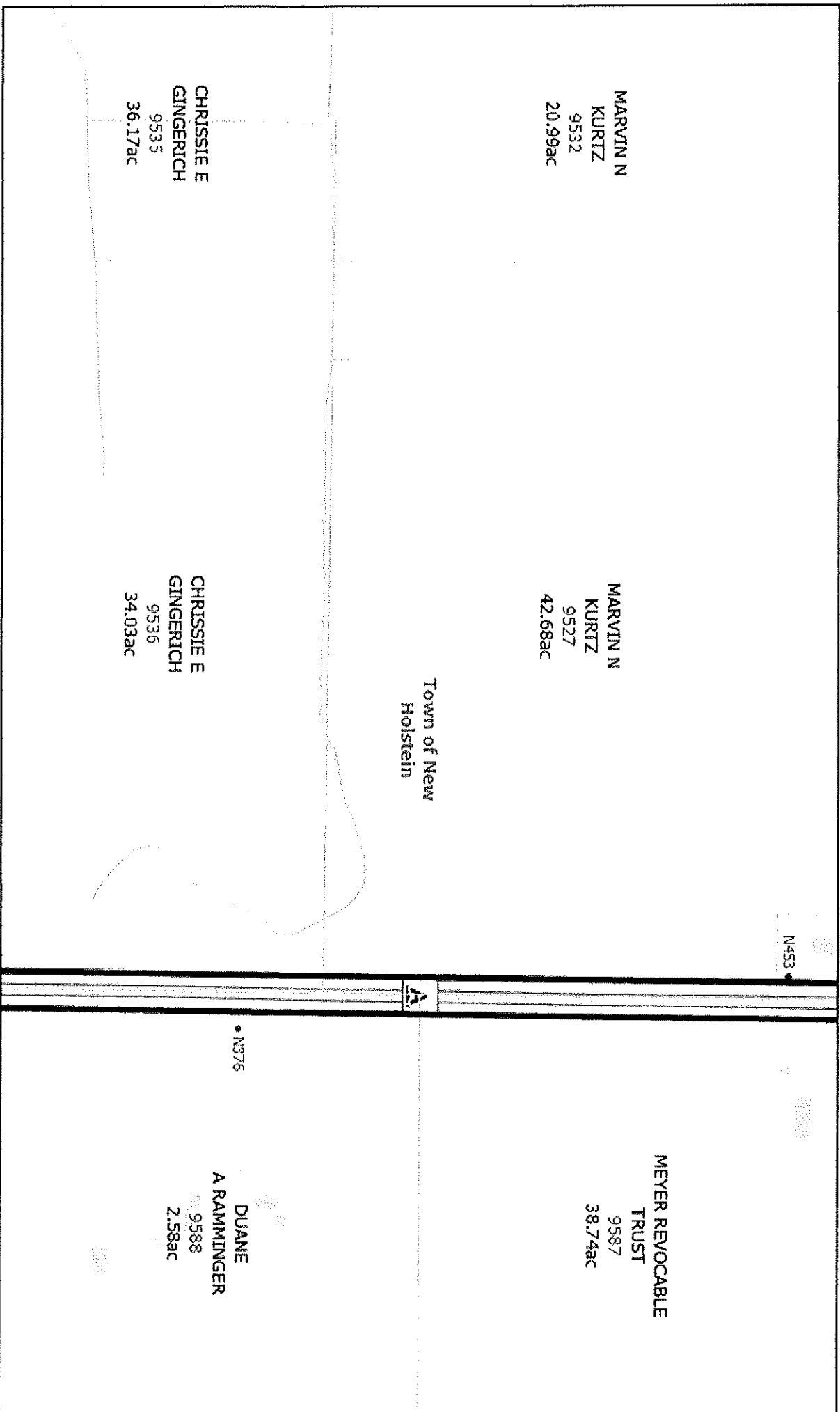

4/6/2026, 11:53:03 AM

- Address Points
- Easement Lines
- Parcel Lines
- Parcels

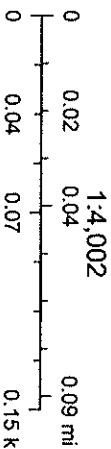

Sources: Esri, TomTom, Garmin, FAO, NOAA, USGS, (c) Open contributors, and the GIS User Community