

# PLAT OF SURVEY

LOT 134, LAKE AIRE ADDITION NO. 4, LOCATED IN THE NE 1/4 OF THE SW 1/4 OF SECTION 15, T. 14 N., R. 23 E., TOWN OF WILSON, SHEBOYGAN COUNTY, WISCONSIN.

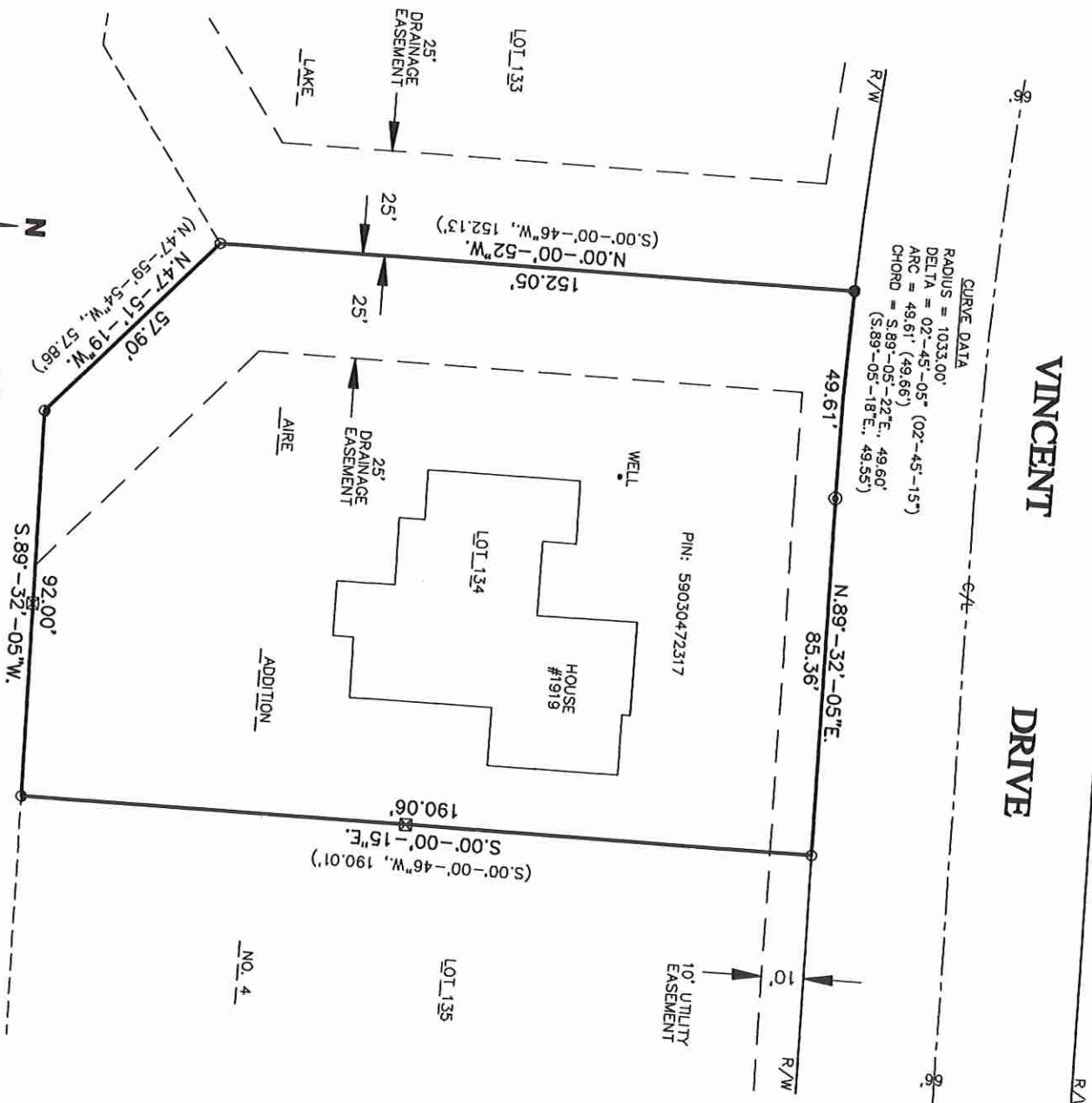

## PROFESSIONAL LAND SURVEYOR'S CERTIFICATE

I, Anthony P. Lulloff, Wisconsin Professional Land Surveyor of AP Lulloff Land Survey, LLC, certify that I have surveyed the described property and that the map shown herein is a true and accurate representation thereof to the best of my knowledge and belief;

Dated this 21st day of September, 2020.

*Anthony P. Lulloff*  
 ANTHONY P. LULLOFF  
 WISCONSIN PROFESSIONAL LAND SURVEYOR  
 Anthony P. Lulloff, S-1655



### LEGEND

- = 3/4" x 18" Iron Rebar Set Weighing 1.15 lbs/ft.
- = 3/4" Iron Rebar Found
- = 1" Iron Pipe Found
- ⊙ = 2" Iron Pipe Found
- ⊠ = Flagged Wood Lotte Set
- ( ) = Recorded As Data
- ⊕ = Sheboygan County Monument



Anthony Lulloff PLS, SP  
 AP Lulloff Land Survey, LLC  
 17625 Maltzrick Road  
 Kiel, WI 53042  
 oplulloff@gmail.com  
 920.894.2151

Prepared For:  
 Brian & Crystal Kendall  
 5119 Vincent Drive  
 Sheboygan, WI 53081

1	9-17-20	PRELIM.
2	9-21-20	FINAL
DRAWING FILE: KENDALL		
PROJECT NUMBER: 2200818		
DRAWN BY: KCM CHECKED BY: APL		
NOTEBOOK: SHE-5 PAGE: 2		
SHEET 1 OF 1 MAP NO. L-13919		