

TAX: 607973

Description: Lot 3, Engelman Subdivision, City of Sheboygan, Sheboygan County, Wisconsin.

SEPTEMBER, 2000

Scale 1" = 40'

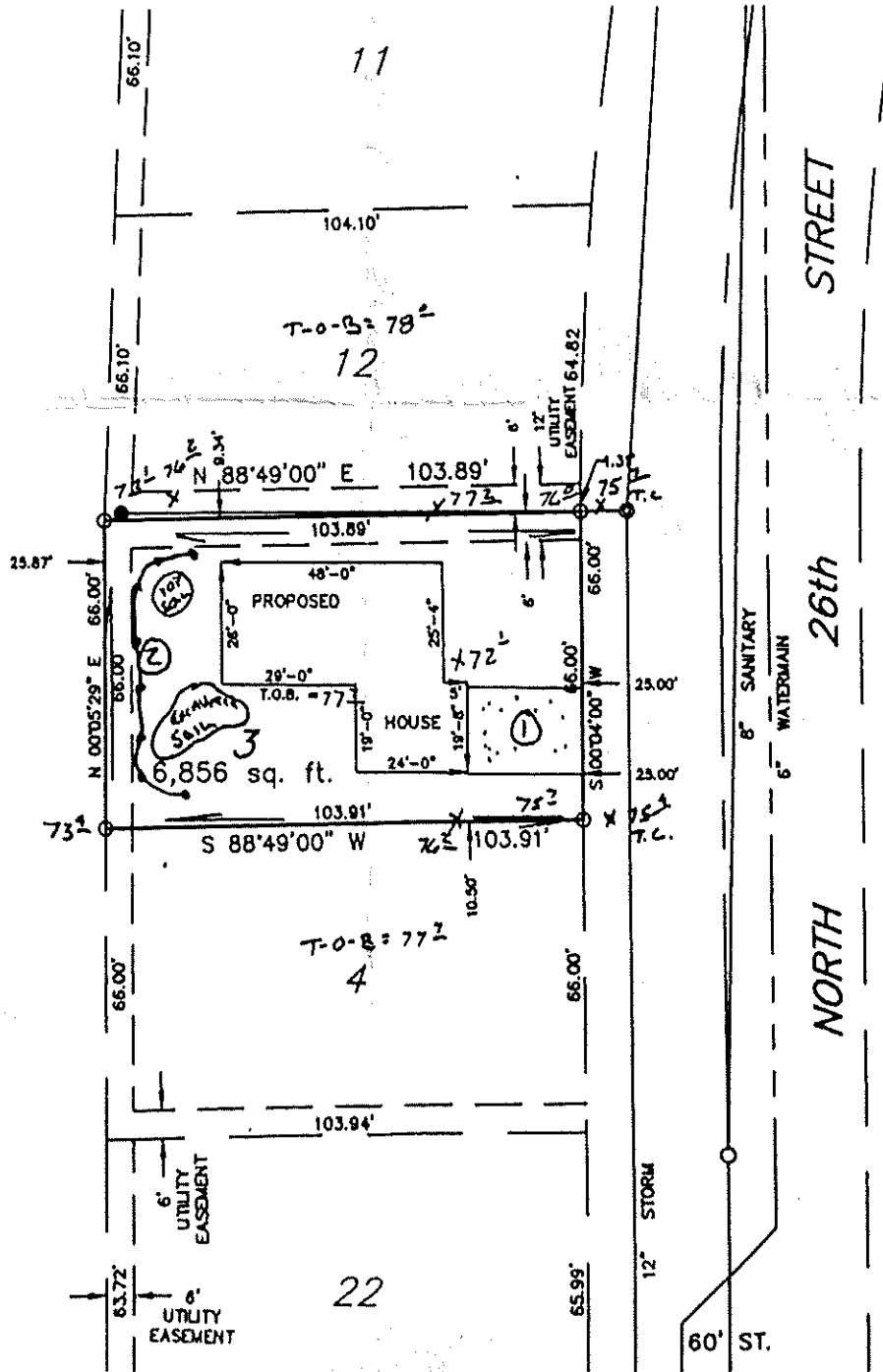

There is an 8' tree planting easement adjacent to all street frontages.

Suggested Top of Block/Wall elevation shown hereon is to be confirmed and adjusted if needed to meet site need and/or requirement with local approval.

Construct entrance/exit drive with 2'-3" crushed aggregate, 6' deep x 7' wide x 50' long.

Straw bales or filter fence, entrenched. Install bales with 2 - 2' x 2' stakes per bale.