



Property Information



Parcel Number: 031-540-002-013.00	Physical Address: 815 JACKSON DR , 53015	Municipality: Cleveland, Village of
---	---	---

Owner Name: WILLIAM A THIELE 815 JACKSON DR CLEVELAND, WI 53015	Legal Description: 648-271 EVERGREEN HEIGHTS LOT 13 BLK. 2 NW1/4 SW1/4 S.28 T.17 R.23	Land Use: Residential	Date of Inspection: 12/22/2005
---	---	---------------------------------	--

Neighborhood: 01 Neighborhood Name - Cleveland

Property Photograph:



Property Sketch:

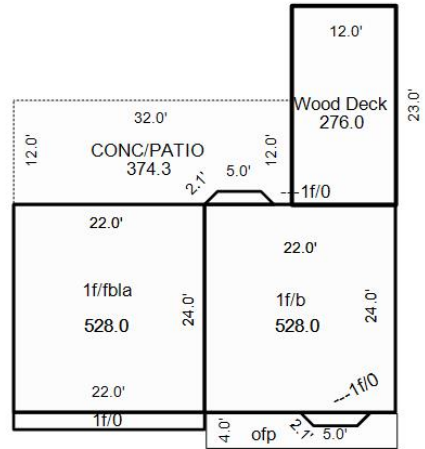

Parcel Sketch and Site Map obtained from the County GIS

Building Description: 031-540-002-013.00- 1

Year Built: 1/2/1980 Building Type/Style: 03-Split Level Story Height: 1.0 Grade: C CDU/Overall Condition: Average Interior Condition: Same Kitchen Condition: Good Bath Condition: Average	Exterior Wall: 04-Alum/Vinyl Bedrooms: 4 Full Baths: 2 Half Baths: 0 Room Count: 7 Basement Description: Full Basement Heating: Air Conditioning - Same Ducts Type of Fuel: Gas Type of System: Warm Air
--	---

Square Footage / Attachments:

Finished Basement Living Area: 528 First Story: 1,120 Basement Feature Rec. Room Area:	Total Living Area: 1,648
---	------------------------------------

Attachment Description(s): 31-WD 33-Concrete Patio 11-OfP	Area: 276 374 78
---	----------------------------------

Feature Description(s):	Area:
--------------------------------	--------------

Detached Improvement: 031-540-002-013.00-031-540-002-013.00-1

Detached Improvement Type: RG1-Detached Frame Garage Year Built: 1/2/1982 Height:	Detached Improvement Class: A-Residential Detached Improvement Condition: Average Square Feet: 440
--	---

Detached Improvement: 031-540-002-013.00-031-540-002-013.00-2

Detached Improvement Type: RS1-Frame Utility Shed Year Built: 1/2/1999 Height:	Detached Improvement Class: A-Residential Detached Improvement Condition: Average Square Feet: 80
---	--

Permit / Construction History:

<u>Date of Permit:</u>	<u>Permit Number:</u>	<u>Permit Amount:</u>	<u>Details of Permit:</u>
4/15/2024	24-5192	\$6,800	
9/10/2023	23-061	\$11,849	reroof
9/21/2025	25-6091W	\$151	8 Window RePlments
4/13/2005	477494	\$0	
6/5/2008	594829	\$0	storm doors and repair rg wall

Ownership / Sales History:

<u>Date of Sale:</u>	<u>Sale Document:</u>	<u>Purchase Amount:</u>	<u>Sale Validity:</u>	<u>Conveyance Type:</u>	<u>Sale Type:</u>

Land Data - Land Item: 1

Land Class: A-Residential

Pricing / Unit of Measure: Square Footage

Square Footage: 16,553

Depth: 0

Land Value: \$30,600

Land Sub-Class: A-Residential Primary Site

Acreage: 0.380

Frontage:

Width:

Total Improvement Value:	\$129,600
Total Land Value:	\$22,000
Total Assessed Value:	\$151,600