

Survey Address: Scott Thiel Construction  
 Briar Run  
 Plymouth, WI

Description: Lot 9, Fox Run Settlement, Town of Plymouth, Sheboygan County, Wisconsin.

NOVEMBER, 2000

Scale 1" = 150'

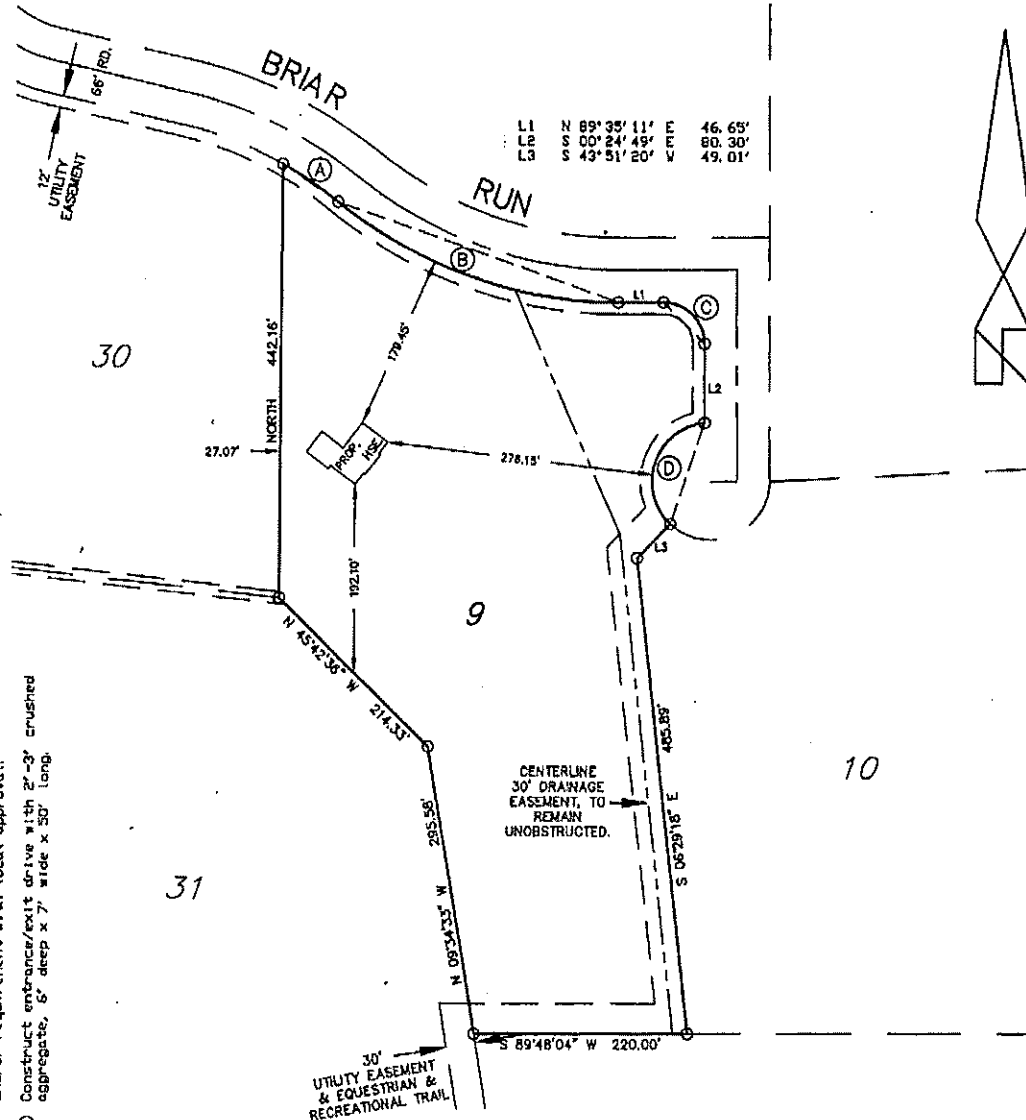

NOTES:  
 Suggested Top of Block/Wall elevation shown hereon is to be confirmed and adjusted if needed to meet site need and/or requirement with local approval.  
 Construct entrance/exit drive with 2'-3" crushed aggregate, 6' deep x 7' wide x 50' long.

### CURVE DATA

CURVE NO.	RADIUS	CENTRAL ANGLE	CHORD	CHORD BEARING	TANGENT BEARING IN	ARC	TANGENT BEARING OUT
A	403.30'	09° 49' 50"	69.11'	S 56° 14' 56" E	S 61° 09' 51" E	69.20'	S 51° 20' 01" E
B	459.59'	39° 04' 48"	307.43'	S 70° 52' 25" E	S 51° 20' 01" E	313.47'	N 89° 35' 11" E
C	42.00'	90° 00' 00"	59.40'	S 45° 24' 49" E	N 89° 35' 11" E	65.97'	S 00° 24' 49" E
D	60.00'	130° 56' 44"	109.17'	S 18° 22' 29" W	S 83° 50' 51" W	137.12'	S 47° 05' 53" E

P.O. BOX 144 SHEBOYGAN, WISCONSIN 53081 (920) 458-5921

### SURVEY CERTIFICATE

I HAVE SURVEYED THE ABOVE DESCRIBED PROPERTY AND THE ABOVE MAP IS A TRUE REPRESENTATION THEREOF AND SHOWS THE SIZE AND LOCATION OF THE PROPERTY, ITS EXTERIOR BOUNDARIES, THE LOCATION AND DIMENSIONS OF ALL VISIBLE STRUCTURES THEREON, FENCES, APPARENT EASEMENTS AND ROADWAYS, AND VISIBLE ENCROACHMENTS, IF ANY.

THIS SURVEY IS MADE FOR THE EXCLUSIVE USE OF THE PRESENT OWNERS OF THE PROPERTY, AND ALSO THOSE WHO PURCHASE, MORTGAGE, OR GUARANTEE THE TITLE THERETO WITHIN ONE (1) YEAR FROM DATE HEREOF.

