

LINE SURVEY

**PART OF THE NW1/4 OF THE SW1/4
OF SECTION 31, T.16N., R.22E.,
TOWN OF HERMAN,
MANITOWOC COUNTY, WISCONSIN**

SURVEYED FOR:
BRENT E. & KAITLYN MANN
N7479 WILLOW RD.
PLYMOUTH, WI 53073
PARCEL NO. 59004038661

-LEGEND-

- = 1" OUTSIDE DIA. X 18" IRON PIPE SET, WT. 1.54 LBS. PER LINEAL FT.
- = 1" IRON PIPE FOUND
- ⊕ = SHEBOYGAN CO. PLSS COR.
- = WOOD LATH SET ON LINE
- () = RECORDED INFORMATION



SURVEYOR'S CERTIFICATE

I, Brett J. Becker, Professional Land Surveyor of Meridian Surveying, LLC., certify that I have surveyed the described property and that the map shown is a true and accurate representation thereof to the best of my knowledge and belief.

Dated this 25TH day of APRIL, 2024.

Brett J. Becker
WISCONSIN PROFESSIONAL LAND SURVEYOR
Brett J. Becker, S-2928

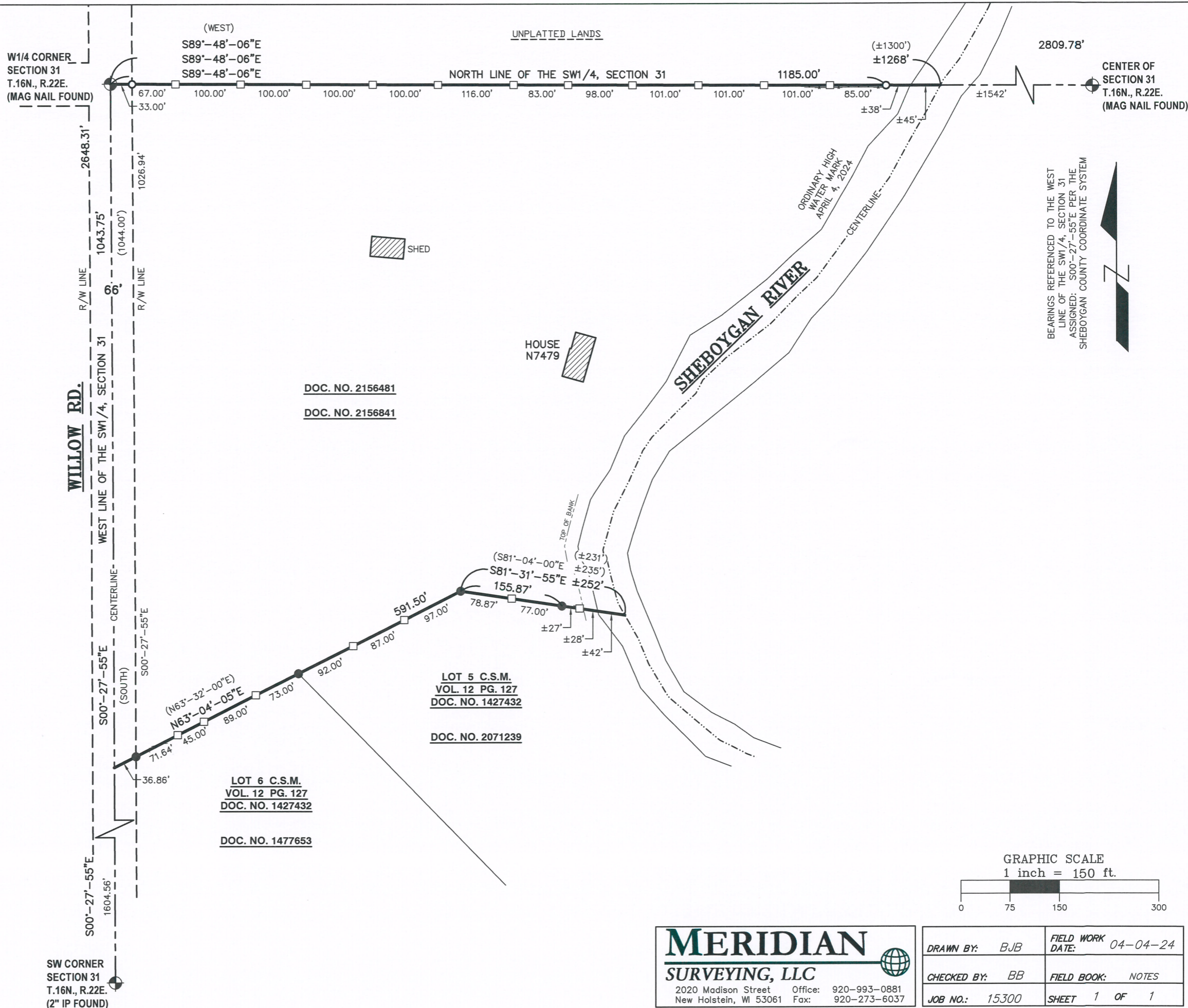

MERIDIAN
SURVEYING, LLC
2020 Madison Street Office: 920-993-0881
New Holstein, WI 53061 Fax: 920-273-6037

DRAWN BY: BJB	FIELD WORK DATE: 04-04-24
CHECKED BY: BB	FIELD BOOK: NOTES
JOB NO.: 15300	SHEET 1 OF 1