

2025 Assessment Year

City of Plymouth, Sheboygan County (2025 Assessment Year)

Property Records



Current Owner	
EDITHE STOLPER	

Districts	
Sheboygan County	Sheboygan County
Plymouth	City of Plymouth
School	Plymouth Joint School District
Voc/ Tech College	Lakeshore Technical College

General Information			
Parcel Number:	807880		
Alternate ID:	59271807880		
Neighborhood:	106-Fair View		
Neighborhood Group:	106 - Phase One + Five		
Sanitary	Sewer		
Traffic	Light		
Water	Muni Water		

Total Acreage:	0.21
Total Sq. Ft:	9,148
Actual Frontage:	
Effective Frontage:	64
Effective Depth:	140
Water Influence:	None
Water Desirability:	None

*Legal Description		
EASTERN AVE ADD ALL OF LOT 6 & THE N 14'OF LOT 7 BLK 1		
*This legal description may be abbreviated and is for assessment purposes only.		
Section:	22	Township: 15
Subdivision:		Range: 21E
	Block:	Lot / Unit:

Inspection Data		
Date	User	Type

Property Sales / Ownership History						
Sale Date	Sale Price	Sale Typ	Validity	Document #	Deed Type	Grantor

Summary of 2025 Assessment Year Values					
Tax Classification	Code	Acres	Land	Improvement	Total
Residential	1	0.210	\$26,500	\$142,900	\$169,400
<b>Total Real Estate - All Columns:</b>		<b>0.210</b>	<b>\$26,500</b>	<b>\$142,900</b>	<b>\$169,400</b>

Assessment Value History					
Year	Code	Acres	Land	Improvement	Total
2025	1	0.210	\$26,500	\$142,900	\$169,400
	<b>Totals</b>	<b>0.210</b>	<b>\$26,500</b>	<b>\$142,900</b>	<b>\$169,400</b>
2024	1	0.210	\$26,500	\$142,900	\$169,400
	<b>Totals</b>	<b>0.210</b>	<b>\$26,500</b>	<b>\$142,900</b>	<b>\$169,400</b>
2023	1	0.210	\$26,500	\$142,900	\$169,400
	<b>Totals</b>	<b>0.210</b>	<b>\$26,500</b>	<b>\$142,900</b>	<b>\$169,400</b>

Special Tax Programs (MFL/PFC) and Exempt					
Tax Classification	Code	Acres	Land	Improvement	Total

Permit Information				
Issued Date	Number	Amount	Status	Purpose/Description
2018-07-30	18285	\$ 1650	Completed	Tear off and reroof
2009-08-10	09297	\$ 7800	Completed	Replace boiler

Land Information										
Land Line	Tax Classification	MAR Subclass	Acres	Sq. Ft.	Width	Depth	Unit of Measure	Units	Unit Rate	Land Value
1	Residential		0.210	9,148	64	140	Square Feet	9,148.000	2.90	\$26,500
<b>Total All Columns:</b>			<b>0.210</b>	<b>9,148</b>						<b>\$26,500</b>

Other Building Improvements (OBI)											
Bldg #	Tax Class	Style	Class/Const	Year Built	Grade	Condition	Width	Length	Height	Units	OBI Value
2	Residential	Utility shed	Frame	2000	C	Average	8	8	0	64	400
3	Residential	Garage	Detached, frame or cb	1958	C	Average	14	32	0	448	6,800
<b>Total Columns:</b>											<b>7,200</b>

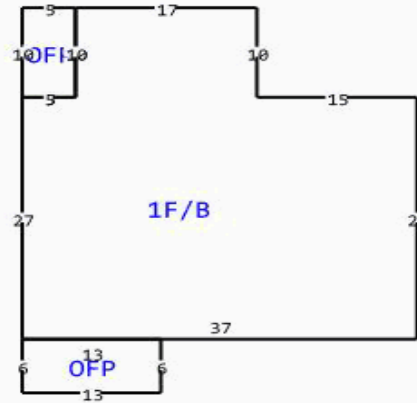

**Building Data**

Tax Classification	Residential	Additional Fixtures	2
Building Number/Section	1 - 1	Hot Tub	0
Building Style	Ranch (Pre 1970)	Plumbing Rough In	0
Quality/Grade	C	Family Rooms	0
Year Built	1958	Other Rooms	3
Effective Year Built	1958	Masonry Fireplace Stacks	0
Class/Const	Brick / Stone	Masonry Fireplace Openings	0
Overall Condition (CDU)	Average	Masonry Additional Stories	0
Occupancy (Use)	Single Family	Metal Fireplace Stacks	0
Living/Apartment Units	1	Metal Fireplace Openings	0
Stories	1 story	Metal Additional Stories	0
Roof Type	Asphalt shingles	Gas Fireplace Openings	0
Basement Type	Not Specified	Equipment Rating	Average
Exterior Wall	Brick	Kitchen Rating	Average
Masonry Adjustment SF	0	Bath Rating	Average
Shed Dormer LF	0	Interior Rating	Average
Gable Dormer LF	0	Exterior Rating	Average
Heating	Gas, hot water	Rec Room Rating	No Code
Air Conditioning	A/C (separate ducts)		
Bedrooms	2		
Bath-Full	1		
Bath-Half	0		
Whirlpool	0		

**Building Area**

Living Area	Sq. Ft.	Other Area	Sq. Ft.	Attachment Area	Sq. Ft.
First Floor Area	1,169	Unfinished Attic Area	0	Open frame porch, first floor	128
Second Floor Area	0	Unfinished Area	0		
Third Floor Area	0	Basement Area	1,169		
Half Floor Area	0	Crawlspace Area	0		
Finished Attic Area	0	Finished Basement Area (FBLA)	0		
		Rec Room Area	0		
<b>Total Above Grade Living Area</b>	<b>1,169</b>	<b>Total Sq. Ft. Living Area (SFLA)</b>	<b>1,169</b>		