

2025 Property Records for Town of Schleswig, Manitowoc Country

May 27, 2026

Tax key number: 016-003-016-001.00

Property address: 11020 Wilke Lake Rd

Traffic / water / sanitary: Medium / Well water / Septic/Mound

Summary of Assessment	
Land	\$61,900
Improvements	\$269,200
Total value	\$331,100

Land									
Qty	Land Use	Width	Depth	Square Feet	Acres	Water Frontage	Tax Class	Special Tax Program	Assess Value
1	Residential			156,075	3.583	None	Residential		\$61,900

Residential Building			
Year built:	1900	Full basement:	1,260 SF
Stories:	1 story w/attic	Crawl space:	
Style:	Residence - Old Style	Rec room (rating):	
Use:	Single family	Fin bsmt living area:	
Exterior wall:	Alum/vinyl	First floor:	1,260 SF
Masonry adjust:		Second floor:	
Roof type:	Metal	Finished attic:	408 SF
Heat type:	A/C	Unfinished attic:	
Fuel type:	Gas	Unfinished area:	
System type:	In-Floor	Screen porch	138 SF
Bedrooms:	3	Enclosed porch	132 SF
Family rooms:			
Full baths:	2		
Half baths:	1		
Other rooms:	3		
FP stacks:			
FP openings:			
Metal FPs:		Grade:	C+
Bsmnt garage:		Condition:	Very good
		% complete:	90%

photograph not available

Total living area is 1,668 SF; building assessed value is \$190,900

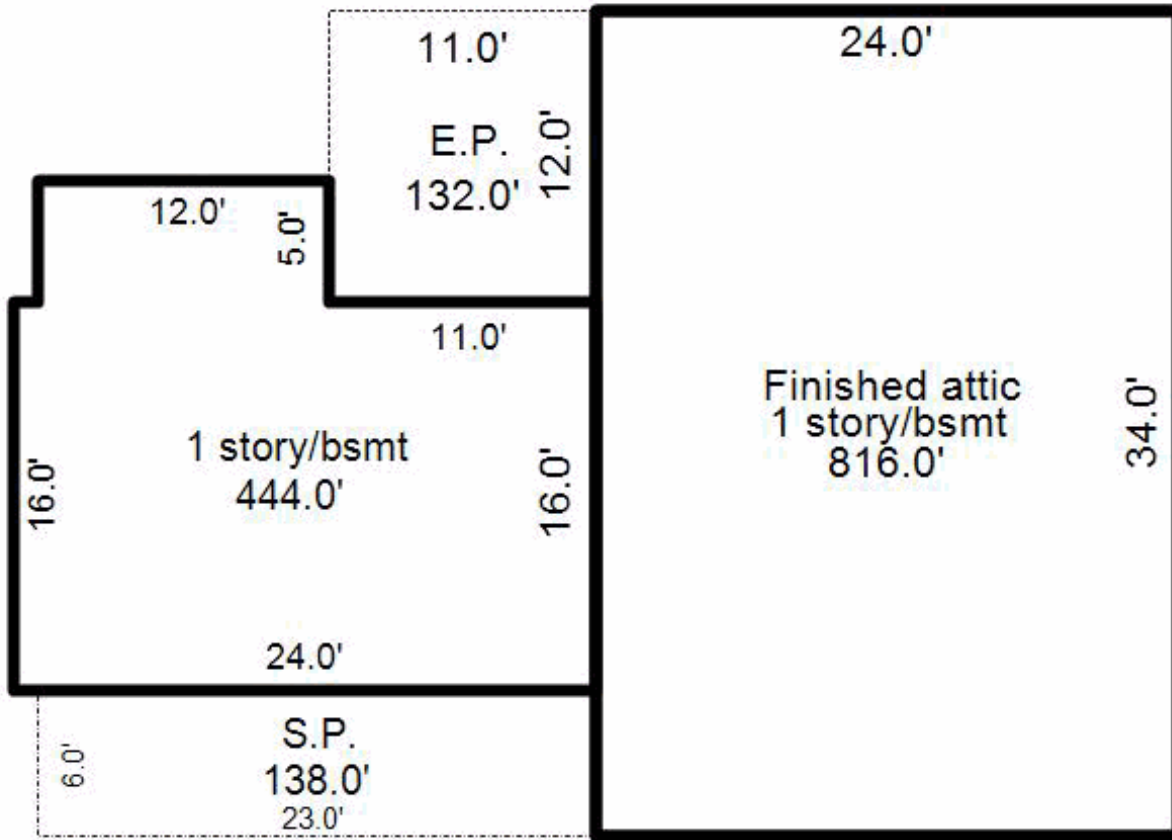

2025 Property Records for Town of Schleswig, Manitowoc County

May 27, 2026

# of identical OBIs: 1		Other Building Improvement (OBI)		
Main Structure		Modifications (Type, Size)		Photograph
OBI type: Barn/Heifers/Horses/Idle_AB1,A	Width: 42 LF	Grade: C		
Const type: std construction	Depth: 68 LF	Condition:		
Year built:	Floor area: 2,856 SF	% complete: 100%	Assessed \$: \$5,900	

# of identical OBIs: 1		Other Building Improvement (OBI)		
Main Structure		Modifications (Type, Size)		Photograph
OBI type: Granary_AR1	Width: 15 LF	Grade: C		not available
Const type: std construction	Depth: 20 LF	Condition:		
Year built:	Floor area: 300 SF	% complete: 100%	Assessed \$: \$700	

# of identical OBIs: 1		Other Building Improvement (OBI)		
Main Structure		Modifications (Type, Size)		Photograph
OBI type: Lean-to_AL1	Width: 6 LF	Grade: C		not available
Const type: std construction	Depth: 31 LF	Condition:		
Year built:	Floor area: 186 SF	% complete: 100%	Assessed \$: \$200	

# of identical OBIs: 1		Other Building Improvement (OBI)		
Main Structure		Modifications (Type, Size)		Photograph
OBI type: Masonary Silo_AS1	Width: 12 LF	Grade: C		not available
Const type: std construction	Depth: 55 LF	Condition:		
Year built:	Floor area: 660 SF	% complete: 100%	Assessed \$: \$800	

# of identical OBIs: 1		Other Building Improvement (OBI)		
Main Structure		Modifications (Type, Size)		Photograph
OBI type: Milkhouse_AM1 through AM8	Width: 10 LF	Grade: C		not available
Const type: std construction	Depth: 10 LF	Condition:		
Year built:	Floor area: 100 SF	% complete: 100%	Assessed \$: \$200	

# of identical OBIs: 1		Other Building Improvement (OBI)		
Main Structure		Modifications (Type, Size)		Photograph
OBI type: Pole Shed (dirt) - AP1	Width: 30 LF	Grade: C		not available
Const type: std construction	Depth: 50 LF	Condition: Average		
Year built:	Floor area: 1,500 SF	% complete: 100%	Assessed \$: \$16,400	

2025 Property Records for Town of Schleswig, Manitowoc County

May 27, 2026

# of identical OBIs: 1		Other Building Improvement (OBI)		
Main Structure		Modifications (Type, Size)		Photograph
OBI type: Well & Septic/Mound	Width: 1 LF	Grade: C		not available
Const type: std construction	Depth: 1 LF	Condition:		
Year built:	Floor area: 1 SF	% complete: 100%		
		Assessed \$: \$12,900		

# of identical OBIs: 1		Other Building Improvement (OBI)		
Main Structure		Modifications (Type, Size)		Photograph
OBI type: Wood Shed (concrete)- AP2	Width: 28 LF	Grade: C		not available
Const type: std construction	Depth: 60 LF	Condition:		
Year built:	Floor area: 1,680 SF	% complete: 100%		
		Assessed \$: \$13,300		

# of identical OBIs: 1		Other Building Improvement (OBI)		
Main Structure		Modifications (Type, Size)		Photograph
OBI type: Barn,Veal/Swinnr_AP8,AP9	Width: 14 LF	Grade: C		not available
Const type: std construction	Depth: 39 LF	Condition:		
Year built:	Floor area: 546 SF	% complete: 100%		
		Assessed \$: \$1,000		

# of identical OBIs: 1		Other Building Improvement (OBI)		
Main Structure		Modifications (Type, Size)		Photograph
OBI type: Pole Shed (dirt) - AP1	Width: 40 LF	Grade: C		not available
Const type: std construction	Depth: 60 LF	Condition:		
Year built:	Floor area: 2,400 SF	% complete: 100%		
		Assessed \$: \$26,900		

Building Permits				
Issued	Permit #	Purpose	\$ Amount	Completed
4/4/2024	2024-10	Alteration/repairs	\$50,000	
1/9/2018	2018-001	Windows & siding	\$40,000	3/15/2019
9/21/2015	2015-051	Furnace, electric, tub & sink	\$25,000	12/1/2015
12/1/2011	2011-073	FI in bath, 2 drs, EP cieling	\$800	12/31/2012

Sales History		
Date	Price	Type
4/4/2024	\$320,000	Valid improved sale
11/9/2023	\$0	Not a market sale
10/24/2023	\$665,000	Valid improved sale