

CERTIFIED SURVEY MAP
 PART OF THE SW 1/4 OF SECTION 36, T16N, R22E,
 TOWN OF HERMAN, SHEBOYGAN COUNTY, WISCONSIN.

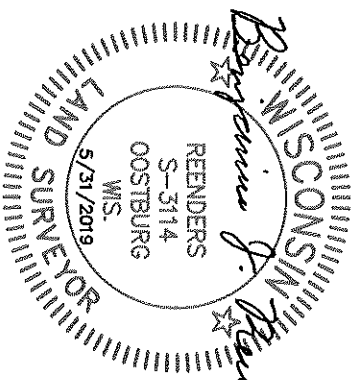

NOTES:
 OWNER AND SUBDIVIDER:
 St. Paul's Evangelical Lutheran Church, Chad
 Marohn, and Ann Marohn
 BEARINGS ARE BASED ON THE WEST LINE OF
 THE SW 1/4 OF SECTION 36, T16N, R22E, AS
 BEING N00°03'22"E PER THE SHEBOYGAN
 COUNTY COORDINATE SYSTEM.

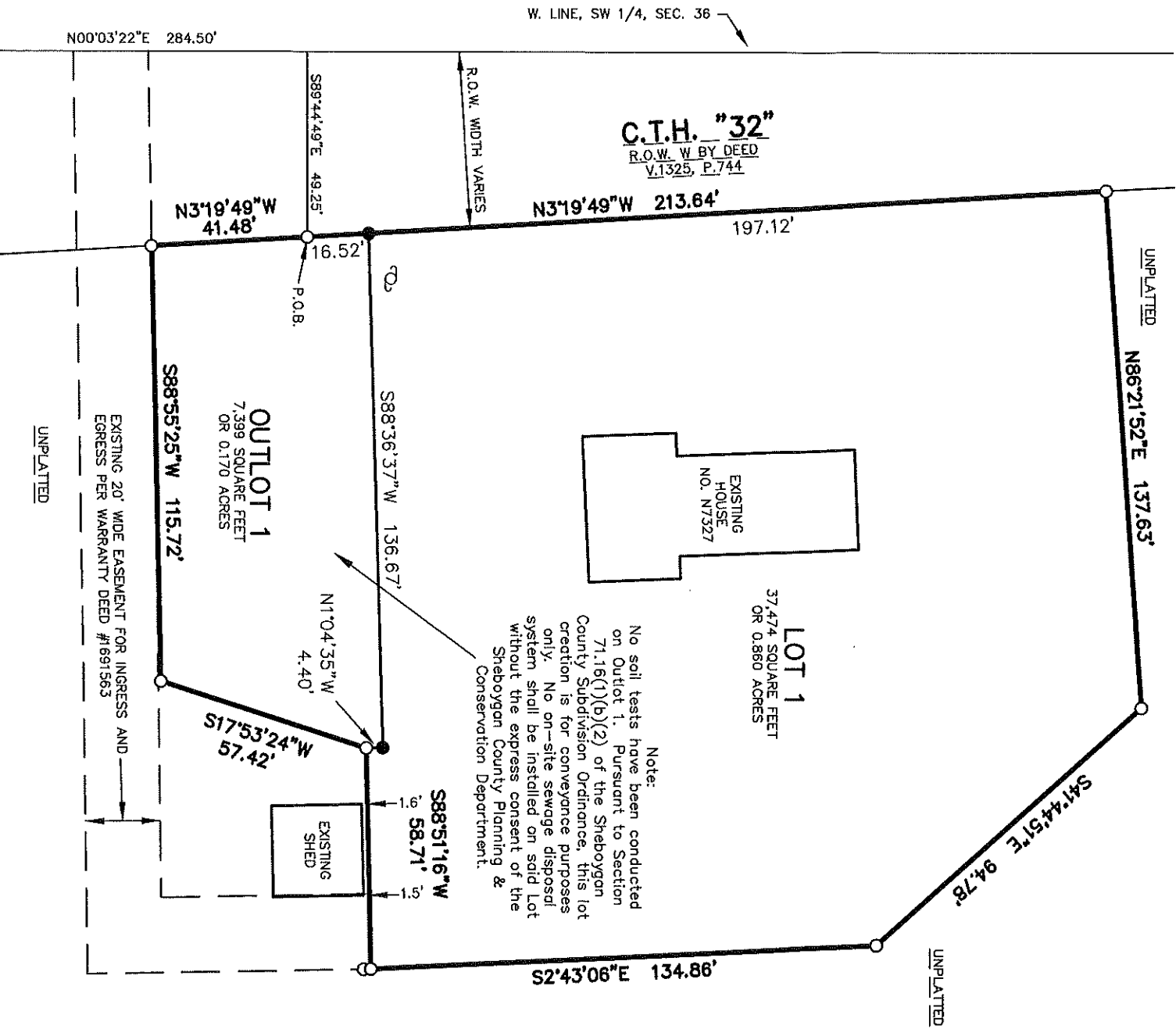

MAG NAIL
 SW 1/4 COR.
 SEC. 36
 T16N, R22E

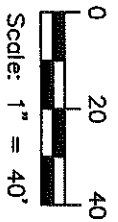

LEGEND

- = Set 3/4"x18" Rebar
- = Found 1" Iron Pipe
- ⊕ = Section Corner Monument
- ⊕ = Power Pole

This instrument was drafted by Benjamin J. Reenders.

CEDAR CREEK SURVEYING, LLC
 www.cedarcreeksurveying.com

941 Center Avenue, Suite 1
 Oostburg, WI 53070
 920-647-0599

FILE No.: 2018097 DATE: 5/31/2019 SHEET: 1 OF 3